

# Schumann

---

## Piano Concerto

A Minor Opus 54

Quintet

---

Arrangement for Piano and String Quintet

Arranged by Jeremy Liu

© 2024 Jeremy Liu. This work is licensed under  
CC BY-NC-ND 4.0. To view a copy of this license, visit  
<https://creativecommons.org/licenses/by-nc-nd/4.0/>

# Piano Concerto

Piano and Strings

Robert Schumann, Op. 54

Arranged by Jeremy Liu

*Allegro affettuoso*

35 A

*p* *f* *sf*

43

*sf* *sf* *p* *f* *sf* *p*

53 *rit.* *a tempo* **Animato**

**3** **6** *pizz.* *arco* *p*

71

82

93

**B** rit.

a tempo, animato

103

*p*

*p*

*p*  
pizz.

*p*  
pizz.

arco

arco

4

4

4

4

4

116

*p*

*p*

*p*

*p*

*p*

128

*f*

*f*

*f*

*f*

*f*

*f*

138

145

*rit.*

*dim.* *p*

*dim.* *p*

*dim.* *p*

*dim.* *p*

*dim.*

154

**Andante espressivo**

*p*

*p*

*p* *espress.*

*p*

163

171

179

Allegro (Tempo I)

rit.

C

216

227

238

249

*rit.*

**D** Tempo I

*p* *dim.* *p*

*p* *dim.* *p*

*p* *dim.* *p*

*p* *dim.* *p*

*p* *dim.* *p*

260

*sf* *p* *p* *p* *p* *p*

*sf* *p* *p* *p* *p* *p*

*sf* *p* *p* *p* *p* *p*

*sf* *p* *p* *p* *p* *p*

*p* *pizz.* *p* *pizz.* *p* *p*

*p* *pizz.* *p* *pizz.* *p* *p*

**6** **6** **6** **6** **6** **6**

*p* *pizz.* *p* *pizz.* *p* *p*

274

sul G.

*p* *mp* *p* *p* *mp* *p*

*p* *p* *mp* *p* *mp* *p*

*p* *p* *mp* *p* *mp* *p*

*p* *arco* *p* *arco* *mp* *p*

*p* *arco* *p* *arco* *mp* *p*

E

Animato

arco  
*p*

arco  
*p*

arco  
*p*

*p*

*p*

*p*

*p*

*p*

*p*

*p*

*p*

*fp*

*fp*

*fp*

*fp*

*fp*

351

*p*

*p*

*p*  
*pizz.*

*p*  
*pizz.*

*p*

361

*rit.* **F** *a tempo, animato*

*p*

*p*

arco

arco

*p*

375

*p*

*f*

*f*

*f*

*f*

*f*

*f*

*f*

G

Accelerando poco a poco

Cadenza  $\text{♩} = \text{♩}$  Allegro molto

522

537

INTERMEZZO  
Andantino grazioso

44

57

B

71

85

pp p p pp p pp p arco p

99

*poco a poco ritard.* *a tempo* string.

pp mf espress. p mf f p mf f

**Allegro vivace**

f fp f fp f p f fp f p f p

12

26

40

C

56

72

88

107

119

D

134

152

167

180

192

205

*cresc.*

*cresc.*

*cresc.*

*cresc.*

*cresc.*

219

*f*

*f*

*f*

*f*

*f*

*mp*

*mp*

*mp*

*mp*

*mp*

230

*p*

*p*

*p*

*mf*

*mf*

*mf*

*p*

6

2

6

2

6

2

6

2

6

2

249 E

260

271

282

292

302

F

315

mp

mp

mp

mp

mp

328

*f* *mp* *f* *mp*

*f* *mp* *f* *mp*

*f* *mp* *f* *mp*

*f* *mp* *f* *mp*

*f* *mp* *f* *mp*

341

*f* *mp* *f* *mp*

*f* *mp* *f* *mp*

*f* *mp* *f* *mp*

*f* *mp* *f* *mp*

*f* *mp* *f* *mp*

354

366

379

G

391

sf sf sf sf sf sf sf sf

401

p f p f p f p f p f p

414

mp mp mp mp mp

429

*mp*

445

*p*

462

581

581

*cresc.*

*cresc.*

*cresc.*

*cresc.*

*cresc.*

*cresc.*

594

594

*f*

*f*

*f*

*f*

*f*

*f*

606

606

*mp*

*mp*

*mp*

*mp*

*mp*

*p*

*p*

*arco*

*mf*

*mp*

623

635

645

655

mp

mp

mp

mp

mp

mp

666

679

691

704

717

808

821

834

846

857

864

© 2024 Jeremy Liu. This work is licensed under  
CC BY-NC-ND 4.0. To view a copy of this license, visit  
<https://creativecommons.org/licenses/by-nc-nd/4.0/>

# Piano Concerto

Violin I

Piano and Strings

Robert Schumann, Op. 54

Arranged by Jeremy Liu

**Allegro affettuoso**

*f* *f* *fp* *espress.* *sf*

7 *p* **6**

19 *p* *sul G.*

26 *mp* *p* *mp*

32 *p* *p*

37 *f*

**A** *sf* *sf* *sf*

47 *p* **3**

56 *rit.* *a tempo* *pizz.* **7**

67 **Animato**  
arco

67 *p*

73 *p*

80

88 *p* *fp*

95 *p*

101 *p*

108 **B** *rit.* **a tempo, animato**  
**10** *p*

125 *f*

132 *f*

139

Violin I

145  *dim.*

151 *rit.*  *p*

156 **Andante espressivo**  *p*

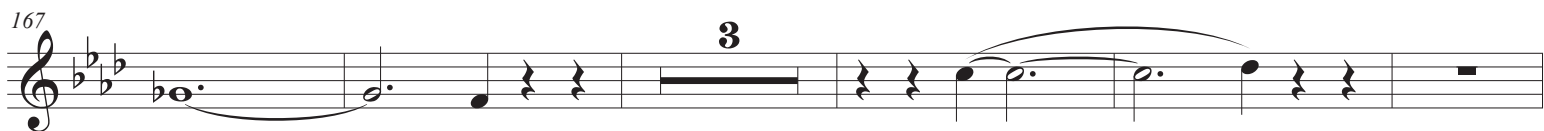
167 

175  *mp* *p*

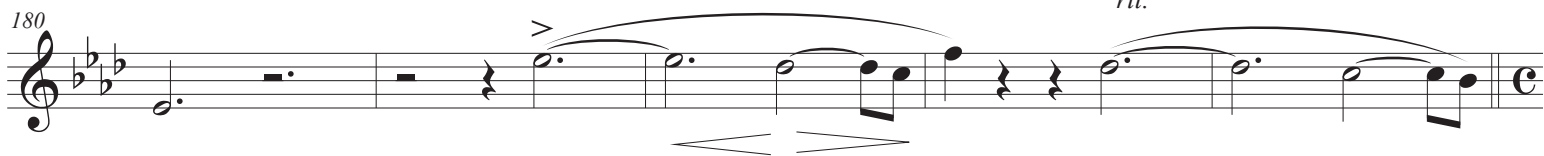
180  *rit.*

**C** **Allegro (Tempo I)**  *f* *sf*

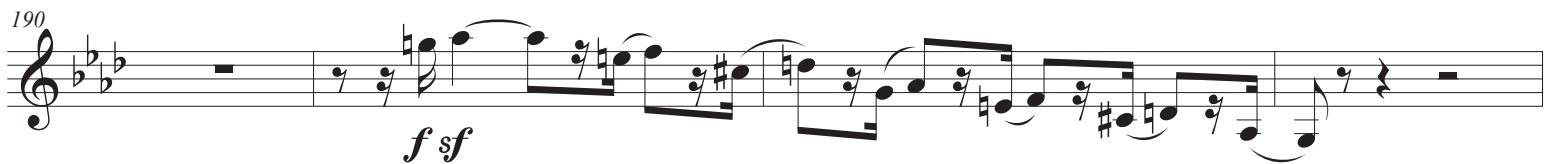
190  *f sf*

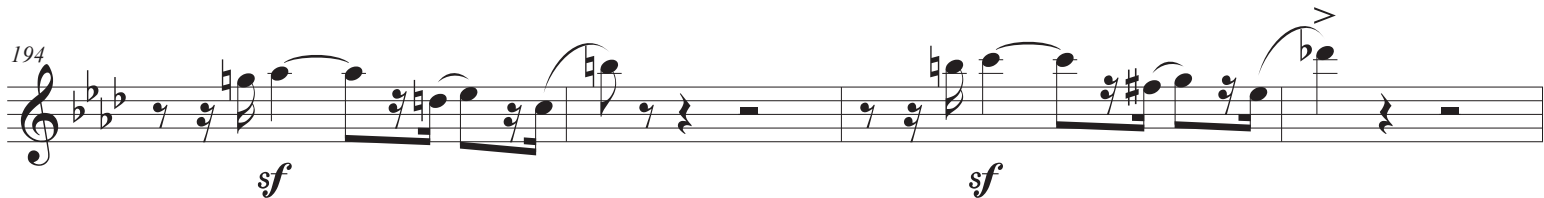
194  *sf* *sf*

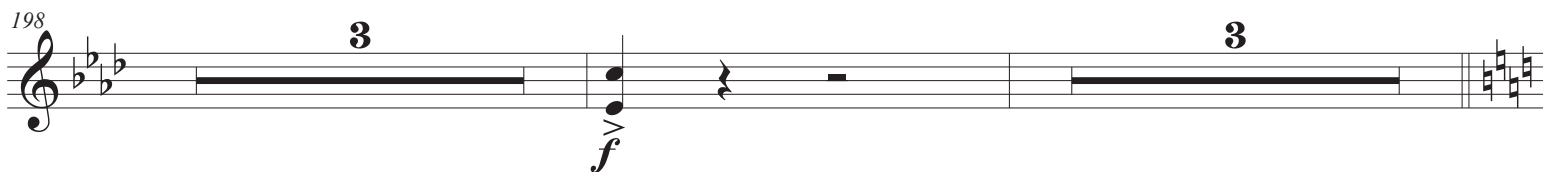
198  *f*

**Più Animato**

205 *p*

213

221

228 *p*

235

241 *mp*

249 *p*

255 *rit.* *dim.* **D** **Tempo I** *p* *sf*

262 6 *p*

274 sul G. *p*

281 *mp* *p* *mp*

287 *p* *p*

293 *ff*

298 *sf* *p*

304 3 *rit.* *a tempo pizz.*

313 **E** Animato arco *p*

325 *p*

332

339

346 *fp*

353 *p*

360 *rit.* **F** a tempo, animato 10 *p*

376 *f*

383 *f*

**G** Accelerando poco a poco *p sf p sf*

Violin I

397 *sf* **3** **56** Cadenza  $\text{♩} = \text{♩}$  **Allegro molto** *p*

461

472 *mf*

484

495 *f* **2** **3**

508 *p* **4** *p*

522 *sf* *sf* *cresc.*

534 *f* **4** *f* *f* *f* *f*

INTERMEZZO  
Andantino grazioso

*p* *fp* *fp* *fp*

9 *p* *p* *p* *p*

17 *pp* *p* *p*

27 **A** *p*

38 *mp* *p* *mf*

49 *f* *p* *p*

57 *dolce* *mp*

68 **B** *p* *p* *fp* *fp* *fp*

77 *p* *p* *p* *p*

85 *pp* *p*

95 *p* *pp*

101 *poco a poco ritard.* *mf* *string.* *Allegro vivace* *f*

4 *f* *fp* *f* *fp* *f* *p*

10 *f* *p*

19 *f* *p* *f* *f* *p*

28 *f* *p* *f* *p*

37 *f* *f* *mp* **C**

46 *2* *2*

56

65

74 **4**  

85  

93 **8**  

108  

116  

**D**  

134 **3** **4**  

147 **2** **2**  

156 **2** **2**  

165  

Violin I

173

mf

180

p

188

196

2

mf

204

cresc.

212

f

222

mp

231

6

p

244

2

p

f

E

254

dim.

p

2

262 *p*

270 *sf*

278 *sf* *p*

285

294 *mp*

303 *f* *mp* *f*

311 *mp*

319

327 *f* *mp* *f*

335 *mp* *f*

343 *mp* *f* *mp*

Violin I

351

358

366

375

383

390

399

408

417

427

437

449 H

*p*

457

465 8

*p*

480

488 I 2

*f*

497 2 f p 2

*p* *f* *p*

507 3 4 2

*p*

521 2 2

530 2

Violin I

539

547

*mf*

555

*p*

563

571

*mf*

578

*cresc.*

586

*f*

595

*mp*

603

*p*

617 *p* *mf* *ff* **K**

626

634

641

648 *mp*

655

664

672

680

688 *f*

Violin I

696 *mp* *f*

705 *mp*

715 *f mp*

723 *f*

734 *p cresc.*

742 *p dolce*

751

761 *mf*

771

779 *f p*

789

*f p mp*

798

*p*

806

*cresc. f mp*

814

*mp*

823

*f sf sf f mp*

831

*f f sf sf*

839

*mp f p f*

848

*p f ff*

855

*p f ff*

# Piano Concerto

Violin II

Piano and Strings

Robert Schumann, Op. 54

Arranged by Jeremy Liu

*Allegro affettuoso*

7

13 **6**

25

30

36

41 **A**

47 **3**

56 *rit.* *a tempo pizz.* **7**

**Animato**  
arco

67 *p*

74 *p*

82 *p*

90 *p* *fp*

97 *p*

103 *p*

110 **B** *rit.* **8** *p* **a tempo, animato**

124 *f*

131 *f*

Violin II

138

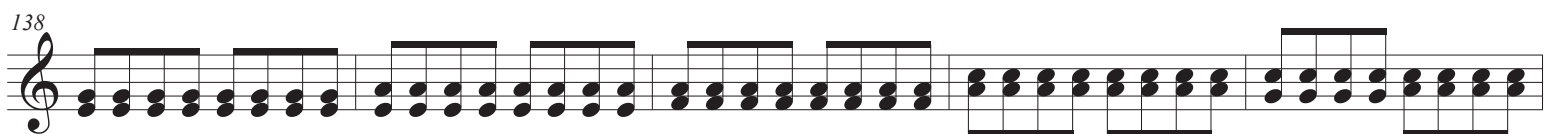

143

149

*dim.* *rit.* *p*

156

**Andante espressivo**

*p espress.*

167

*p*

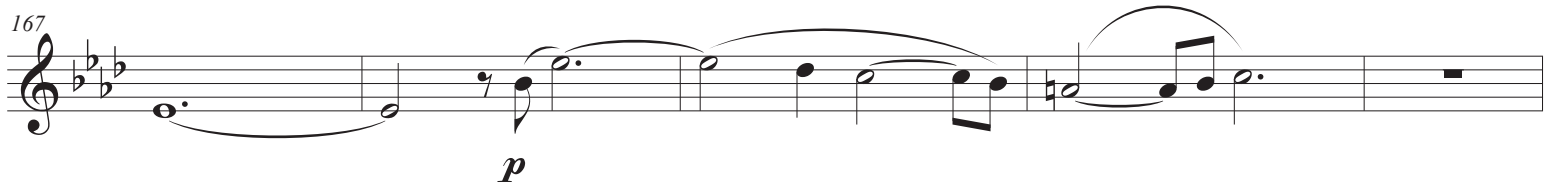

172

*mp*

177

*p*

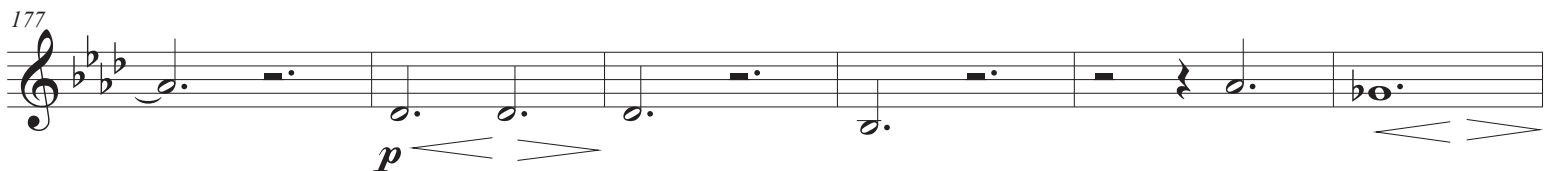

183

*rit.* **C** **Allegro (Tempo I)**

*f* *f*

189

*f*

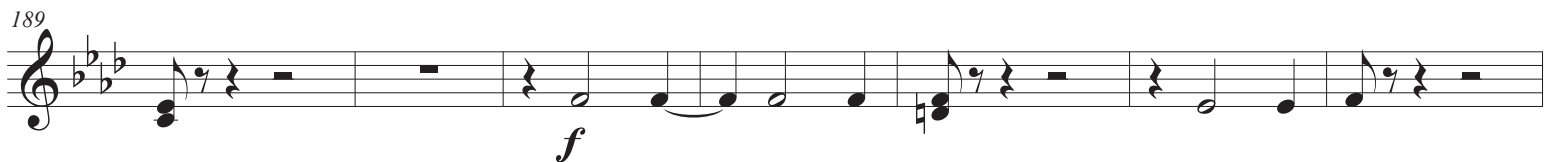

196

*f*

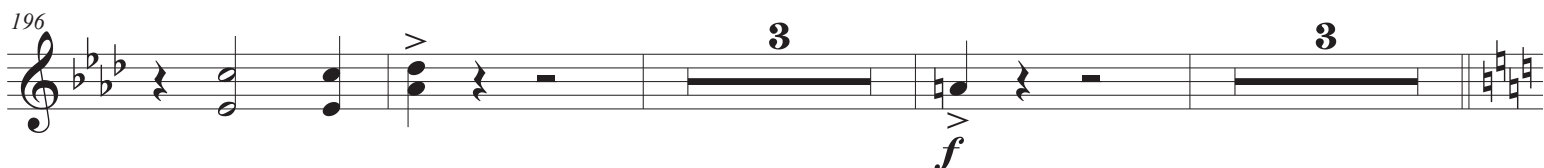

Violin II

290 *p*

295 *ff*

300 *sf* *p* **3**

309 *rit.* *a tempo pizz.* **7** **E** Animato arco *p*

322 *p*

328 *p*

335

342 *fp*

349

354 *p*

360 *rit.* **F** a tempo, animato **8**

373 *p*

380 *f*

386 **G** *Accelerando poco a poco*  
*p sf*

392 *p sf sf*

399 **3** **56** *Cadenza*  $\text{♩} = \text{♩}$  *Allegro molto*  
*p*

465

476 *mf*

487 *f*

498 **3** *p*

510 **2** *p*

Violin II

522

*cresc.*

533

*f* *f* *f* *f* *f*

INTERMEZZO

Andantino grazioso

Violin II

97

pp

103

*poco a poco ritard.* *a tempo* *string.* **Allegro vivace**

*mf espress.* *p* *mf* *f*

2

4

*f* *fp* *f* *fp* *f* *p*

5

12

*f* *p* *f* *p*

21

*f* *f* *p*

30

*f* *p* *f* *p*

39

C

*f* *f* *mp*

48

2

2

58

67

4

78

86

94

109

117

126

135

148

158

167

175

Violin II

183 *p*

191 **2**

200 *mf*

208 *cresc.*

217 *f*

226 *mp*

236 **6** **2** *p* *p*

249 **E** *f*

256 *dim.* *p*

265

272 **2**  

281  

288  

295  

302 **F**  

310 **2**  

321  

329  

337  

346 **2**  

Violin II

356

364

373

382

390

397

404

413

422

432 **2**

442

453 **4** **H**

464

472 **8**

487

495 **f**

503 **I** **2** **p** **f**

512 **2** **3** **4** **p**

526 **2** **2** **p**

Violin II

535 **2**

544

552 *mf*

560 *p*

568

576 **2** *mf*

584 *cresc.*

592 *f*

602 *mp*

612 **6** *p* **2**

626 K

*p* *mf* *ff*

633

640

647

655

663 *mp*

671

679

687

695

Violin II

703 *f* *mp* *f* **3**

712 **3** *mp*

723 **L** *f* *mp*

731 **4** *f*

741

748 *p cresc.* *p* *dolce*

756

764

775 *mf*

784 **M** *f* **2**

794 *f* *p* *f* *p* **2**

802 *mp* *p*

810 *cresc.* *f*

820 *mp* *mp*

828 *f* *sf*

837 *sf* *f* *mp* *f*

844 *f* *sf* *sf* *mp*

850 *f* *p* *f*

857 *p* *f* *ff*

865

# Piano Concerto

Viola

Piano and Strings

Robert Schumann, Op. 54

Arranged by Jeremy Liu

**Allegro affettuoso**

*f* *f* *fp* *sf*

8 *p* *p* 6 2

21 *p* *p* *mp*

27 *p* *mp* *p*

33 *p*

41 **A** *f* *sf* *sf* *sf*

47 *p* 6 *a tempo*  
*pizz.*

60 **7** **Animato**  
*arco* *p*

74 *p*

82

90

97

104

a tempo, animato

112

126

133

138

143

149

Viola

155 **Andante espressivo**

155 **Andante espressivo**

164

172

179

**C** **Allegro (Tempo I)**

187

191

197 **Più Animato**

208

217

225

292

298

305

323

331

338

345

352

359

373

380

386

G Accelerando poco a poco

391

395

Cadenza  $\text{♩} = \text{♩}$  Allegro molto

402

56

468

479

490

500

Viola

512

2  
*p*

523

2  
*sf sf cresc.*

536

4  
*f f f f f*

INTERMEZZO  
Andantino grazioso

1  
2  
3  
4  
5  
6  
7  
8

*p* *fp* *fp* *fp*

9  
10  
11  
12  
13  
14  
15  
16  
17  
18

*p* *p* *p* *p* *pp*

19  
20  
21  
22  
23  
24  
25  
26  
27  
28  
29  
30  
31

*p* *p* *p*

A

32  
33  
34  
35  
36  
37  
38  
39  
40  
41  
42  
43  
44  
45  
46

*mp* *p* *mf espress.*

47  
48  
49  
50  
51  
52  
53  
54  
55

*f* *p* *p*

56  
57  
58  
59  
60  
61  
62  
63  
64  
65  
66  
67

*cresc.* *mp*

68  
69  
70  
71  
72  
73  
74  
75  
76

*p* *p* *fp* *fp* *fp*

B

77  
78  
79  
80  
81  
82  
83  
84  
85  
86

*p* *p* *p* *p* *pp*

87  
88  
89  
90

*p*

97 *poco a poco ritard.*  
*pp* *mf espress.* **2**

105 *a tempo* *string.* **Allegro vivace**  
*p* *mf* *f*

**2**  
*f* *fp* *f* *fp* *f* *p*

11 *f* *p*

20 *f* *p* *f* *f* *p*

29 *f* *p* *f* *p*

38 **C** *f* *f* *mp*

47 **2** **2**

56

66 **4**

78

*p*

86

94

8

*p*

109

117

D

*f*

2

126

*p*

*f*

2

134

*p*

3

4

*p*

147

2

2

156

2

2

Viola

165

174

182

190

198

206

215

223

231

247 E

*p* *mf* *f*

254

*dim.* *p* **2**

262

**2** *p*

271

**2** *sf*

279

**2** *sf* *p*

286

293

300 F

*mp* *mf* *f*

309

*mp* *f* *mp* **3** *mp*

319

**2** **3**

330

*f* *mp* *f* *mp*

Viola

338

*f* *mp* *f*

347

*mp* *mp*

357

*mp* *f*

367

*mp* *f* *f*

376

*mf* *p* *mf* *mf*

385

*cresc.* *ff* *sf*

393

*sf*

400

*p*

408

*f* *p*

417

*mp*

426

*2* *2*

436

446

458

466

474

489

497

506

516

Viola

530

2

2

539

548

557

*mf*

565

*p*

573

*mf*

582

590

*cresc.*

599

*f*

606

*mp*

616

*p* *p* *mf*

**K**

*ff*

638

> > >

645

>

652

> > >

658

> > > *mp*

665

*mp*

674

*mp*

682

*mp*

690

*mp*

Viola

698

*f*

706

*sf mp f*

714

*sf mp*

724

*f mp*

732

*f*

742

*p cresc.*

750

*p dolce*

759

768

*mf*

778

*3 3*

790 M

*f* *f* *p* *f* *p*

800

*mp*

807

*p*

816

*cresc.* *f* *mp* *mp*

830

*f* *sf* *sf*

839

*f* *mp* *f* *f* *sf*

847

*sf* *mp* *f* *f*

856

*f* *ff*

864

# Piano Concerto

Cello

Piano and Strings

Robert Schumann, Op. 54

Arranged by Jeremy Liu

**Allegro affettuoso**

7

19

27

33

39

45

53

71

*f* *f* *fp* *sf*

*p* *pizz.* **6**

*p* *arco* *p* *mp*

*p* *mp* *p*

*p*

*p* **A** *f* *sf* *sf*

*sf* *p*

*a tempo* *pizz.* **6** *arco* **Animato** *p*

*p*

77

*p*

84

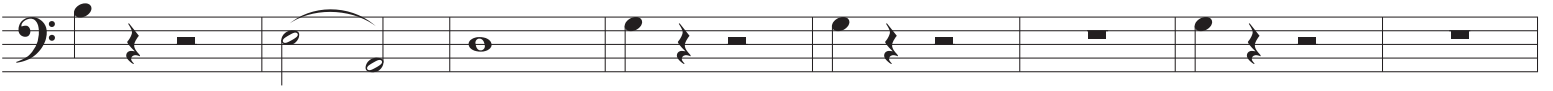

*p*

92

*p*

*fp*

99

*p*

*p*

107

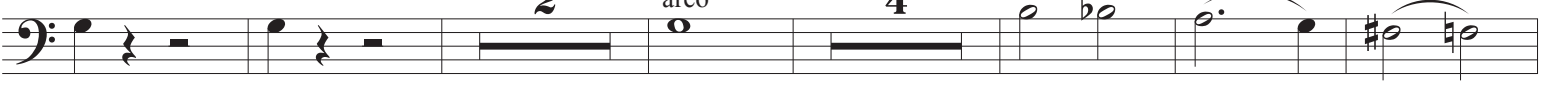

*p*

119

126

*f*

134

*f*

141

147

*dim.*

*p*

*rit.*

Cello

153 **Andante espressivo**

*p*

159

166

172

*mp*

178

*p*

183 *rit.* **C** **Allegro (Tempo I)**

*f* *f sf*

188

*f sf*

192

*sf*

196

*sf* *f*

205 Più Animato

205 *p*

212

219 *pizz.*

226 *p*

233

240 *arco*

247 *p*

255 *rit.* *dim.* **D** Tempo I *p* *sf*

263 *p* *pizz.* **6** **2**

276 *arco* *p* *mp*

Cello

283

*p* *mp* *p*

290

*p*

296

*ff* *sf*

301

*p* 6 *a tempo pizz.*

313

6 arco **E** Animato *p*

326

*p*

333

341

*fp*

348

355

*p* pizz. 2 2

364 *rit.* arco **F** a tempo, animato

4

*p*

374

381

*f* *f*

387 **G** Accelerando poco a poco

*p* *sf* *p* *sf*

395

*sf*

Cadenza ♩ = ♩

3 56

2/4

458 **Allegro molto**

*p*

469

480

*mf*

491

*f*

501

2

*p*

Cello

512

523

534

INTERMEZZO  
Andantino grazioso

5 *p* *fp* *fp* *fp*

9 *p* *p* *p* *p*

17 *pp* *p*

28 *p* *espress.*

38 *cresc.* *mp* *p* *mf*

49 *p* *p*

60 *cresc.* *mp* *p* *p*

70 *fp* *fp* *fp* *p* *p*

80 *p* *p* *pp*

Cello

89

*p* *pp*

99

*a tempo* *string.*

*p* *p < mf* *f*

**Allegro vivace**

*f* *fp* *f* *fp*

8

*f* *p*

16

*f* *p* *f* *p* *f*

25

*f* *p* *f* *p*

34

C

*f* *p* *f* *f* *mp*

46

*f* *p*

56

*f* *p*

66

*f* *p*

78

*p*

86

94

8

*p*

109

117

*f*

D

2

126

*p* *f* *p*

2

136

3 4 2

*p*

150

2 2

159

2

Cello

168

177

186

194

203

211

221

230

244

253

262

2 2

271

*p* 2

280

2 *p*

290

299

*mp* *mf* *f* F

307

*mp* *f* *mp* 6

320

*mp*

328

*f* *mp* *f*

337

*mp* *f* *mp*

346

*f* *mp* *mp* 6

Cello

359

367

376

387

396

405

414

426

436

446

458 H

*p*

466

474 8

*p*

489

497 1 2

*f*

506 *p* *f* *p* 2

516 3 4 *p* 2

530 2 2

539 2

548

557

557

*mf*

566

*p*

574

*mf*

583

591

*cresc.* *f*

600

*mp*

609

**6**

622 arco

*mf* *mf* *mf*

**K**

*ff*

639

*ff*

648

*ff*

657

*mp*

666

*mp*

674

*mp*

682

*mp*

690

*mp*

698

*f*

Cello

706

*mp* *f*

715

*mp* *mp*

725

*f* *mp*

734

*f*

745

*p cresc.* *p*

754

762

770

*mf*

779

*mf*

788

*f* *f* *p*

798

*f p mp*

806

*p*

816

*cresc. f mp*

824

*mp*

832

*f sf sf f*

840

*mp f sf sf*

848

*mp f f*

858

*f ff*

865

# Piano Concerto

Double Bass

Piano and Strings

Robert Schumann, Op. 54

Arranged by Jeremy Liu

Allegro affettuoso

13 **6** **7** arco arco **2** *p* *mp* *p* *mp*

32 *p* *p*

39 **2** **A** *f* *f* *sf*

47 *p* **14** **Animato** *p*

68

76 *p*

84 *p*

92 *p* *fp*

99 *p* pizz. *p* **2**

107 **2** **B** *rit.* *arco* **12** **a tempo, animato** *p*

126 *f* **2**

134 *f*

141

147 *rit.* *dim.*

154 **Andante espressivo** **29** **C** **Allegro (Tempo I)** *f* *f*

189 *f*

196 **3** **3** **Più Animato** *f* *p*

206 *pizz.*

213

Double Bass

220

227

234

241

248

256

274

288

295

302

**E**

**Animato**

320 *p*

327 *p*

334

342 *fp*

349

356 *pizz.* *p* **2** *rit. arco*

**F**

**a tempo, animato**

**12** *p* *f*

383 *f*

**G**

**Accelerando poco a poco**

*p* *sf* *p* *sf*

395 *sf* **3** **56** **2/4** **Cadenza**  $\text{♩} = \text{♩}$

458 **Allegro molto**

## INTERMEZZO

Andantino grazioso

2 *fp* *fp* *fp* 2 pizz. *p*

12 *p* 2 *p* arco 7 *p* *p*

A

41 *mf*

52 *p* *p*

B

63 *mp* *p* 2 *fp* *fp* *fp*

76 pizz. *p* 2 2 4

89 arco *p* 10

Allegro vivace

9

*f* *f* *f* *f* *f*

9

*p* *f* *p*

18

*f* *p* *f* *f* *p*

27

*f* *p*

36

*f* *p* *f* *f*

62

71

*p*

83

91

*8*

105

*p*

113

*f*

121

**D** 4 *f*

132

**76** *cresc.*

215

*f* **2**

225

**2** *mp*

234

**7** **3** *p*

250

**E** *f* *dim.*

259

**2** **2** *p*

268

**2** **2** **2**

Double Bass

278

2 2

286

2 2

296

2 *mf*

F

*f mp f mp*

314

8 *mp*

329

*f mp f mp f mp*

337

4 *mp f mp f*

348

8 *mp*

363

*f mp f mp f mp*

371

3 4 3 *p*

385 G

*cresc.* *ff* *sf*

394

*sf*

403

412

421 **18**

447 **4**

460 H

*p*

468

476

8

*p*

490

498

I

4

*f*

*f*

509

76

*f*

*cresc.*

592

*f*

602

*mp*

611

7

3

*p*

627 K

*ff*

635

644

653

663

*mp*

671

679

687

695

703

712

722

731

743

752

760

768

776

786 M

*f f p*

796

*f p mp*

804

*5*

816

*cresc. f mp 3 4*

828

*mp f sf*

838

*sf f mp f f sf*

846

*sf mp f 2*

855

*f f cresc. ff 2*

864

*sf*