

Tchaikovsky

Piano Concerto No. 1

Bb Minor Opus 23

Score

Arrangement for Piano and String Quintet

Arranged by Jeremy Liu

Piano Concerto No. 1

Piano and String Quintet

Pyotr Ilyich Tchaikovsky, Op. 23

Arranged by Jeremy Liu

Allegro non troppo e molto maestoso

35 **2** Tempo I

12 2 arco f arco f pizz. f pizz. f pizz. f

57 *poco riten.* **3** arco *a tempo*

arco poco riten. 3 arco a tempo arco f arco f arco f arco f

65

arco f arco f arco f arco f arco f

72

Violin I: *p*

Violin II: *pizz.* *p*

Flute: *mf*

Clarinet: *pizz.* *p*

Bassoon: *p*

4

80

Violin I: *pp* *pizz.* *arco* *pizz.*

Violin II: *pp* *arco* *pizz.* *arco*

Flute: *p* *pizz.* *arco* *pizz.* *arco*

Clarinet: *pp* *pizz.* *arco* *pizz.* *arco*

Bassoon: *mf* *arco* *pp* *pizz.*

5

91

Violin I: *pp* *arco*

Violin II: *pp* *pizz.* *arco*

Flute: *pp* *pizz.* *arco*

Clarinet: *pp* *pizz.* *arco*

Bassoon: *pp* *pizz.* *arco*

Meno mosso

morendo

5

107 **Allegro con spirito**
6

mf *mf*
p *mf* *p* *mf*
p *mf* *p* *mf*
p *mf* *p* *mf*
p *p*

122

mf *p* *mf* *p*
p *mf* *p*
p *mf* *p*
p *mf* *p*
p *mf* *p*

129

6 pizz. arco

mf *p*
mf *p* *arco*
mf
mf *pizz.*
mf *pizz.*

137

arco
p

arco
p

143

⑦

p

cresc.

mf

p

cresc.

mf

p

cresc.

mf

153

⑧

pizz.

mf

f

p

p

pizz.

p

pizz.

p

pizz.

p

pizz.

p

171

3 arco *p*

2 arco *p*

3 arco *p*

2 arco *p*

3 arco *p*

p

9

Poco meno mosso

p espress. *mf* *p* *pp*

12

12

12

12

12

p *pp* *pp* *pp* *pp*

p *pp*

206

p

p

p arco

p

216 **11** Tempo I

mf *p* *p* *p* *p*

arco *p* *p* *p* *p* *p*

227 **12**

p *p* *p* *p* *p*

13 **14**

p poco a poco cresc. *ff*

p poco a poco cresc. *ff*

p poco a poco cresc. *ff*

p poco a poco cresc. *ff*

p poco a poco cresc. *ff*

252

15

p

p

p

pizz.

p

267

p

273

16

p

p

p

p

arco

p

282

(17) Poco più sostenuto

pp *p*

pp *p*

pp *p*

pp *p*

293

p *poco a poco cresc.*

p *poco a poco cresc.*

p *poco a poco cresc.*

p *poco a poco cresc.*

p *poco a poco cresc.*

300

(18)

mf *cresc.*

mf *cresc.*

mf

mf

307

307

cresc.

f

f

f

f

f

Poco accelerando

313

Poco accelerando

313

ff

ff

19

19

ff

ff

ff

Alla breve

327

332

339

346 (21) $(♩=♩)$

37 *f* 3 3 3 3 *p*

390

(22)

cresc. *cresc.* *cresc.* *cresc.* *cresc.*

404

mf *cresc.*

mf *cresc.*

mf *cresc.*

mf *cresc.*

mf *cresc.*

410

(23) $(d.=d)$

ff

ff *p*

ff *p*

ff *p*

ff *p*

418

p

p

p

p

p

24

431

25

(26) Poco Più lento

460

arco
p
mp
mp
mp
p
mp

472

mf espress.
mf
mf
mf
mf
mf

480

mp
mp
mp
mp espress.
mp

27

Tempo I

28

29

519 30

ff 3 3 3 3 3 3

527

ff pesante 3 3 3 3 3 3

31 32 Tempo I

ff *p* *p* *p* *p* *p* *pizz.* *pizz.*

618

33

cresc. *mf*

cresc. *mf*

cresc. *mf*

cresc. *mf*

cresc. *mf*

cresc. *mf*

627

p *cresc.* *mf* *cresc.*

p *cresc.* *mf* *cresc.*

p *cresc.* *mf* *cresc.*

p *cresc.* *mf* *cresc.*

p *cresc.* *mf* *cresc.*

637

34

ff *ff* *mf*

ff *ff* *mf*

ff *ff* *mf*

ff *ff* *mf*

ff *ff* *mf*

648

35

ff

ff

ff

ff

ff

658

ff

Andante semplice

Con sord.

12

(36)

rit. a tempo

23

(37)

29

p

4

4

4

4

4

38

p molto espress.

p

p

p

p

p

p

53

39 **Allegro vivace assai**
pizz.

cresc.

mp

p

10

p

pizz.

10

p

pizz.

10

p

pizz.

10

p

pizz.

10

p

pizz.

40

41

42

105

43 44 45

46 Tempo I

156

165

Allegro con fuoco Senza sord.

48

mf f mf f mf f

Senza sord. Senza sord. Senza sord. Senza sord. Senza sord.

6 6 6 6 6

pizz. arco pizz. arco pizz. arco

16

arco mf f arco f

arco mf arco

pizz. arco

mf

25

49

p mf p mf p mf

arco mf p mf p mf

mf mf

35

50

ff

ff

ff

ff

ff

44

51

Poco meno mosso

mf

mf

7

p

p

7

7

7

7

p

p

pizz.

p

52

a tempo

Poco meno

59

53

Tempo I

71 (54) (55)

cresc. *mf* *mf* *p* *mf* *p* *mf* *p*

86

f *f* *f* *mf* *mf* *f* *p* *f* *p* *f*

92

mf *mf* *mf* *mf* *mf* *mf* *mf* *mf*

99 **56** *Sostenuto molto*

p
p
p
p
p

104

109 **57** *Tempo I*

cresc. *f* *ff*
cresc. *f* *ff*
cresc. *f* *ff*
cresc. *f* *ff*
cresc. *f* *ff*

118 **58** Poco riten.

mf

mf

126 *a tempo* **59** Poco meno **Tempo I**

p

p

pizz.

p

cresc.

cresc.

cresc.

cresc.

cresc.

143 **60** **61**

mf

mf

p

mf

p

arco

mf

mf

p

mf

p

3

2

3

2

3

2

3

2

156

164

62

63 *Molto più mosso*

193 64

203

65

Tempo I ma tranquillo

220

224

228

232

236

66 **Poco più mosso 10**

Molto meno mosso

67

ff

ff

ff

ff

ff

263

68

ff

mf

ff

mf

ff

Allegro vivo

271

mf

mf

ff *mf*

ff *mf*

mf

ff *mf*

cresc.

mf

mf

ff *mf*

ff *mf*

mf

ff *mf*

cresc.

mf

mf

ff *mf*

ff *mf*

mf

ff *mf*

cresc.

mf

mf

ff *mf*

ff *mf*

mf

ff *mf*

cresc.

280

(69)

ff

ff

ff

ff

ff

289

(70)

ff

ff

ff

ff

ff

Tchaikovsky

Piano Concerto No. 1

Bb Minor Opus 23

Violin I

Arrangement for Piano and String Quintet

Arranged by Jeremy Liu

Piano Concerto No. 1

Piano and String Quintet

Pyotr Ilyich Tchaikovsky, Op. 23

Arranged by Jeremy Liu

Allegro non troppo e molto maestoso

8 *ff* *mf*

16

23 ① pizz. *mf*

31 *accel.* *cresc.* *f* 12 ② **Tempo I** 2

51 *f* arco *pizz.* *poco riten.*

60 *a tempo* arco ③ *f*

67 3 3

74 ④ *p* 3 3

80 3 3 3 3

87 pizz. arco pizz. **5** arco **4**
pp

101 **Meno mosso** *pp* *morendo* **Allegro con spirito** **9** *mf*

118 **3** *mf* *mf* *p*

127 **3** *mf* **6** pizz. **2**

134 arco *p*

139 **3** **7**

147 *p* *cresc.*

152 *mf* **12**

8 pizz. *p*

176 **3** arco *p* **2** **9** **Poco meno mosso** *p espress.*

186 *mf* *p* **12**

10 *a tempo tranquillo*
pp

212 *p* *mf* *p* 11 **Tempo I**

221 *p*

230 12 **9**

13 *p* *poco a poco cresc.*

14 *ff* 7

265 15 *p*

16 *p* *pp* 3 2

17 **Poco più sostenuto** *p*

296 *poco a poco cresc.*

301 18 *mf* *cresc.*

307 *f*

312 *Poco accelerando*

317 (19) *ff*

324 *Alla breve*

329

334

340

(20) 37 (21) *f* *p*

389

395 (22)

401 *cresc.*

407 *mf* *cresc.* (23) *ff*

412 *p*

422

(24)

mf

431

f *cresc.*

435

ff *p*

456

p

467

mp *Poco Più lento*

474

mf espress.

480

mp

487

pp *Tempo I*

495

p

503

mp *p cresc.*

(29)

mf *f cresc.*

520 **30** *ff* 3 3 3 3 3 3

527 3 3 *ff pesante*

535 **31** **73** **32** *Tempo I* 5 *p*

619 *cresc.*

33 *mf p cresc.*

634 *mf cresc.* **34** *ff ff*

643 *mf ff*

651 **35**

658

Andante semplice

Con sord. 4

p dolcissimo

36

pp *p* rit. a tempo

21

p 37

27

p 37

36

p molto espress. *cresc.* 38

Allegro vivace assai

56

mp *p* pizz.

73

p arco 40 41 42

96

p molto cantabile e grazioso

104

112

mf pizz. 43 44

127

ff arco 45 46

46 **Tempo I**

pp

153 *pizz.*

pp

160 **47**

f **3** *arco* *pp* *ppp*

Allegro con fuoco Senza sord.

mf f mf

14 pizz. mf arco

22 mf

28 f p mf

30 ff

43 Poco meno mosso

49 a tempo Poco meno mf

53 p Tempo I

54 mf 55 f

94 mf

48 49 51 52

100 **(56) Sostenuto molto**
p

103

106 *cresc.*

111 **(57) Tempo I**
f ff

118 **(58) Poco riten. 11** **(59) Poco meno**
p

134 **Tempo I**
cresc.

144 **(60)** **(61)** **(62)**
mf f

159 *mf*

165 *f*

171 **(62)**
p mf

178 **(63) Molto più mosso**

185 *mf* *mf* *p*

192 *mf* *p* *mf* (64)

200 *mf* *p cresc.* 2

210 *f* *p* (65) **Tempo I ma tranquillo** 2

218 *p*

223 *poco a poco cresc.*

227

231

235 *f*

239 **Poco più mosso** (66) 11 (67) **Molto meno mosso** *ff*

256

264 (68)

Allegro vivo

270 *mf* *mf* *ff* *mf* *ff* *mf*

277 *mf* *ff* *mf* *cresc.* *ff* (69)

284 (70) **3** *ff*

294 *ff*

Tchaikovsky

Piano Concerto No. 1

Bb Minor Opus 23

Violin II

Arrangement for Piano and String Quintet

Arranged by Jeremy Liu

Piano Concerto No. 1

Piano and String Quintet

Pyotr Ilyich Tchaikovsky, Op. 23

Arranged by Jeremy Liu

Allegro non troppo e molto maestoso

10 *ff* *mf*

20 ① *pizz.* *mf*

28 *accel.* *cresc.* *f* **12**

② **Tempo I** *arco* *f* *pizz.*

58 *poco riten.* *a tempo* *arco* ③ *f*

66 ③

73 *pizz.* ④ *p*

81 *arco* *pizz.* *arco* *pizz.* *arco* *pp*

⑤ **Meno mosso** *morendo* *pp*

108 **Allegro con spirito** ⑥ *p* *mf* *p*

121 *mf* *p* *mf* *p*

128 *mf* *pizz.* *p* *arco*

136

141 *p*

149 *cresc.* *mf*

154 *p* *pizz.*

172 *p* *arco*

9 *Poco meno mosso* *p* *mf* *p*

192 *pp* *a tempo tranquillo*

212 *mf* *p* *Tempo I*

221 *p*

229 *p* *9*

13 *p* poco a poco cresc.

14 *ff*

265 *p* 15 16 *p*

276

284 *pp* 17 Poco più sostenuto *p*

293 *poco a poco cresc.*

302 18 *mf* *cresc.*

308 *f*

313 Poco accelerando *ff*

19

326 *Alla breve*

331

336

341

389

395

401

407

412

418

424

429

434

454

454

454

454

462 **3** arco **2** **26** Poco Più lento *mp* *espress.*

473 *p* *mf*

480 *mp*

485 **27** Tempo I

491 *pp* *p* **28**

501 *mp* *p cresc.*

509 **29** *mf*

516 *f cresc.* *ff* **30**

524 **31**

530 *ff pesante*

537 **73** **32** Tempo I *p*

617 *cresc.*

625 **33**
mf *p* *cresc.*

633 **34**
mf *cresc.* *ff* *ff*

641 *mf* *ff*

651 **35**

657

Andante semplice

Con sord.
pizz.

36 *pp* arco *rit. a tempo*

21 *p* 37

27 *p* 3

33 *p* 38 5

50 *p*

Allegro vivace assai

pizz.

39 *p* 10 40 5 8 arco *p*

41 *p* 3 42

100

108 *p* 43 8

44 *mf* pizz. 45 arco *ff* 5 10

46 **Tempo I**

156

162

pp *p* *f* *ppp* pizz.

47

Allegro con fuoco
Senza sord.

mf f mf

14 pizz. mf

21 arco f p

28 mf

34 ff

40 mf

46 8 52 Poco meno p

60 53 Tempo I p

68 mf cresc.

54 p 4 55

86 *f* *mf*

91 *mf*

98 (56) *Sostenuto molto* *p*

104

110 *cresc.* *f* *ff* (57) *Tempo I*

116

(58) *Poco riten.* *mf* *a tempo* (59) *Poco meno* *p*

134 *Tempo I* *cresc.*

143 (60) *mf* *p*

150 (61) *f*

160 **6**
mf *f*

171 **(62)**
p *mf*

178 **(63) Molto più mosso**
p

185 *mf* *mf* *mf*

192 *mf* *p* **(64)** *mf*

199 *mf* *mf* *p cresc.*

205 *f*

213 **(65) Tempo I ma tranquillo**
p *p*

219 *poco a poco cresc.*

226

235 *f* **(66) Poco più mosso**
11

67 **Molto meno mosso**
ff

260

68 **Allegro vivo**
mf *mf*

274
ff *mf* *ff* *mf* *mf* *ff* *mf* *cresc.*

280 (69) *ff*

286 (70) *ff* 3 *ff*

295

Tchaikovsky

Piano Concerto No. 1

Bb Minor Opus 23

Viola

Arrangement for Piano and String Quintet

Arranged by Jeremy Liu

Piano Concerto No. 1

Piano and String Quintet

Pyotr Ilyich Tchaikovsky, Op. 23

Arranged by Jeremy Liu

Allegro non troppo e molto maestoso

9 *ff* *pizz.* *mf*

20 ① *mf*

30 *accel.* 12 ② **Tempo I** 2

51 *pizz.* *f* *cresc.* *f*

59 *poco riten.* ③ *arco* *f*

65

70

75 ④ *mf*

82 *pizz.* *arco* *pizz.* *arco* *pizz.* *arco* *pp*

89 *pizz.* *arco* *pizz.* ⑤ *arco* 4

101 **Meno mosso** *morendo* **Allegro con spirito** **6**

115 *pp* *mf p* *mf p*

123

6 *pizz. mf p* **7** arco *p* arco **3** 7

147 *p* *cresc.*

152 *mf* **12** 8 *pizz. p*

170 **3** arco *p*

180 **2** 9 **Poco meno mosso** *p* *mf* *p*

189 **12** 10 **a tempo tranquillo** *pp*

208 *p* *mf*

11 **Tempo I** *p* *p*

227 **12** 9

13 *p* poco a poco cresc.

14 *ff*

15 *p*

272 16 *p*

281 *pp*

17 *p* Poco più sostenuto

299 18 *mf*

306 *cresc.* *f*

312 *Poco accelerando* 19 *ff*

320

327 *Alla breve*

331

335

3 3 3

342

20 37 21

f

385

(♩=♩)

6/4

p

391

405

mf *cresc.* *ff*

418

425

433

cresc. *ff* *p*

453

459

p

459

arco

p

pizz.

26 Poco Più lento

470 *mp*

476 *mf*

482 *mp*

487 **27** Tempo I *pp*

495 *p* *mp*

504 *p cresc.*

519 *mf* *f cresc.*

532 **30** *ff*

559 *ff pesante*

611 *p* **73** **31** **32** Tempo I

618 *p*

628 *p*

624 33

cresc. *mf* *p*

632 34

cresc. *mf* *cresc.* *ff*

640

ff *mf*

649 35

ff

656

Andante semplice

Con sord.
pizz.

pp

36 arco

pp p rit. a tempo

21 pizz. 2 37 arco

pizz. p

27 6

p

37 4 38 4

p

51

p

39 Allegro vivace assai

10 pizz. 4

p pizz. p

80 arco 40

pp molto cantabile e grazioso

87 41

94 42 7

p

107

p

43 8 44 pizz. *mf* 5

45 arco 10 46 Tempo I *ff* *pp*

150 pizz. *pp*

157 47 arco *f* *pp*

164 pizz. *ppp*

Allegro con fuoco

Senza sord.

13 *mf* *f* *mf* *mf* *pizz.* *arco* **6** **48**

20 *mf* *arco* **3** **49** *mf* *p*

29 *mf*

50 *ff*

43 **51** **11** **52** **2** *p*

61 **53** **Tempo I** *p*

71 *cresc.* **54** *mf* *p*

81 **4** **55** *f* *p*

91 *mf*

100 **56** **Sostenuto molto** *p*

106 *cresc.* *f*

113 **Tempo I** (57)

120 *ff* **Poco riten.** (58)

(59) **Poco meno** *mf* **Tempo I**

142 (60) *p*

151 (61) *mf* *p* *f* *mf*

160

166 (62) *mf* *mf* *p* *mf*

176

(63) **Molto più mosso** *p* *mf* *mf*

192 (64) *mf* *p*

199 *mf* *mf* *p cresc.*

206 *f*

65 **Tempo I ma tranquillo**

p

220 *poco a poco cresc.*

226

234 *f*

66 **Poco più mosso** 11

67 **Molto meno mosso**

ff

257

265 68 **Allegro vivo**

mf

272

mf ff mf ff mf

279 69

cresc. *ff*

286 70 3

ff *ff*

295

Tchaikovsky

Piano Concerto No. 1

Bb Minor Opus 23

Violoncello

Arrangement for Piano and String Quintet

Arranged by Jeremy Liu

Piano Concerto No. 1

Piano and String Quintet

Pyotr Ilyich Tchaikovsky, Op. 23

Arranged by Jeremy Liu

Allegro non troppo e molto maestoso

7 *ff*

14 *mf*

21 *mf* ①

28 *accel.* *cresc.* *f*

36 12 ② **Tempo I** *pizz.* *f*

55 *poco riten.* *a tempo arco* ③ *f*

62 ③

70 ③

77 *pizz.* ④ *p* *arco* *mf*

85 *pizz.* *arco* ⑤ *pp*

Meno mosso

Allegro con spirito

97 **4** pizz. arco *morendo* **6**

pp

114 *p* *mf* *p* *mf* *p*

123 *mf* *p*

6 pizz. **6** arco *p*

140 *p* **7**

148 *cresc.* *mf*

156 **12** **8** pizz. *p*

175 **3** arco **2** **9** Poco meno mosso *p*

186 *mf* *p* **12**

10 *a tempo tranquillo* pizz. *pp* arco *p*

216 **11** Tempo I *p*

224 *p*

⑫ 9 ⑬

p poco a poco cresc.

⑭

ff

⑮

p

273 ⑯

p

281

pp

⑰ Poco più sostenuto

p

299 ⑱

poco a poco cresc. *mf*

305

cresc.

Poco accelerando

310

f

315 ⑲

ff

321

Alla breve

Alla breve

329

335

340

20

37

21

f

p

(♩=♩.)

389

395

22

401

cresc.

407

23

(♩=♩.)

mf *cresc.* *ff*

412

p

419

24

mf *f*

433

13

cresc. *ff*

25 *pizz.*

p

461 *arco* 3 2 26 *Poco Più lento*

p *mp*

472

mf

479

mp espress.

489 27 *Tempo I*

pp

497 28

p *mp*

507 29

p cresc. *mf* *f cresc.*

519 30

ff

528 31 73

ff pesante

32 *Tempo I* 2 *pizz.* *arco*

p

620 33

cresc. *mf* *p*

628

cresc. ***mf*** *cresc.*

636

ff ***ff***

646

mf ***ff***

35

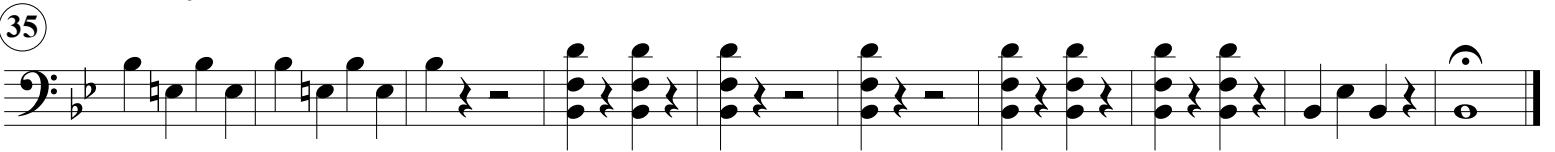

Andante semplice

Con sord.
pizz.

pp

36 arco

pp *rit.* *a tempo* p arco

23 2 37

p

31 4

38

p molto espress. p

50

p

57 39 10 pizz.

p p

75 4 arco 40

pp *molto cantabile e grazioso*

85 41

91

97 42

p

107

p

44 *pizz.*

mf *ff*

46 **Tempo I**

pp *pp*

156

p *f* *pp*

164

ppp

Allegro con fuoco
Senza sord.

13 *mf* *pizz.* *mf* *mf* **6** **(48)** arco

20 *mf* *pizz.* *mf*

29 *mf* arco *mf* **2** **(49)** *p*

36 *mf* **(50)**

43 *ff* **(51)** **11** **(52)** **2**

62 *p* **(53)** Tempo I

71 *p* **(54)** *cresc.* *mf* *p*

81 **4** **(55)** **3** *f* *p*

93 *mf*

(56) **Sostenuto molto** *p*

107 *cresc.* *f*

57 **Tempo I**
 ff

58 **11** 59 *pizz.* **Tempo I**
 p

141 *cresc.* 60 *arco* *p*
 mf > p

151 3 4 61 *f* *mf*

165 62 *mf* *mf* *p*

175 *mf*

63 **Molto più mosso** *p* *mf* *mf* 2

194 64 *p* *mf* 2

204 *p cresc.* *f*

213 **Tempo I ma tranquillo** 65 *p*

220

224 *poco a poco cresc.*

228

232

236

Molto meno mosso

66 Poco più mosso 10 67

257

265 68

271 Allegro vivo

277 69

284 70

291 3

Tchaikovsky

Piano Concerto No. 1

Bb Minor Opus 23

Double Bass

Arrangement for Piano and String Quintet

Arranged by Jeremy Liu

Piano Concerto No. 1

Piano and String Quintet

Pyotr Ilyich Tchaikovsky, Op. 23

Arranged by Jeremy Liu

Allegro non troppo e molto maestoso

9 *ff* *pizz.* *mf*

19 *mf* ①

29 *accel.* *cresc.* *f* 12

② **Tempo I** *pizz.* *f*

58 *poco riten.* ③ *arco* *f*

69 ④ *p*

80 *pizz.* *pp*

91 ⑤ 8 **Meno mosso** *pizz.* *arco* *morendo* *pp*

108 **Allegro con spirito** ⑥ *p* *p*

122 *p* *mf* *p*

⑥ *pizz.* **6** *arco* *mf* *p*

141 **3** ⑦ **9** *mf* *f*

159 **9** ⑧ *pizz.*

176 **3** *p* *arco* ⑨ **2** **4** *Poco meno mosso* *p*

191 **13** ⑩ *a tempo tranquillo* *pizz.* *pp*

214 **2** *arco* ⑪ *Tempo I* *p*

224 *p*

⑫ **9** ⑬ **14** *p poco a poco cresc.* *ff*

252 **7**

⑮ *pizz.* *p* ⑯ **7**

281 *arco* *p* *pp*

⑰ *Poco più sostenuto* *p* *poco a poco cresc.*

302 (18) *cresc.* **f**

Poco accelerando

313

318 **ff**

326 **Alla breve**

335 **3** (20) **37**

(21) **4** (♩=♩.) **p**

393 (22)

401 *cresc.* **mf** *cresc.*

409 (23) (♩=♩) **ff** **p**

418 (24) **mf**

428 **f**

433 *cresc.* **ff** **13**

25 *pizz.*

461 *p* **4** *arco* **2** 26 *Poco Più lento*

474 *p* *mf*

482 27 *Tempo I*

491 *mp* *pp*

28 *p* *mp* *p cresc.*

508 29 *mf*

516 30 *f cresc.* *ff* **6**

529 31 *ff pesante*

537 73 32 *Tempo I* **2** *pizz.*

619 *arco* *cresc.*

33 *mf* *p* *cresc.*

634

mf cresc. *ff* *ff*

644

mf *ff*

35

Andante semplice

Con sord.
pizz.

pp

12 (36) arco rit. a tempo

(37) pp p

33 4 (38) 4 p

49 3 p pp

(39) Allegro vivace assai p pizz. (40) pp

85 (41) p

94 (42) arco p pp

104 p pp

114 (43) 8 (44) pizz. 3 7 (45) arco 10 mf ff

(46) Tempo I pp f

154 pp (47) f

162 pp ppp

Allegro con fuoco

Senza sord.

14 *mf* 3 *mf* 2 *mf* 48 arco *mf* 6

25 *mf* pizz. arco *mf* 49

34 *mf* 50 *ff*

41 51 11 52 2

58 pizz. *p* 53 **Tempo I** *p*

70 *cresc.* *mf* *p* 54

81 4 55 3 6 *f* *mf* *mf*

98 56 **Sostenuto molto** *p*

106 *cresc.* *f*

119 57 **Tempo I** *ff* 58 11 59

134

Tempo I

cresc.

p

mf

> p

mf

mf

mf

mf

p

mf

p

p cresc.

f

⑥5 Tempo I ma tranquillo

p

poco a poco cresc.

⑥6 Poco più mosso 10

⑥7

Molto meno mosso

f

ff

ff

266 68 Allegro vivo

274

281 69

287 70 3

295

Dynamics: *mf*, *mf*, *ff*, *mf*, *ff*, *mf*, *cresc.*, *ff*, *ff*

