

Schumann

Piano Concerto

A Minor Opus 54

Score

Arrangement for Piano and String Quintet

Arranged by Jeremy Liu

Piano Concerto

Piano and Strings

Robert Schumann, Op. 54

Arranged by Jeremy Liu

Allegro affettuoso

35 A

p *f* *sf*

43

sf *sf* *p*

53 *rit.* *a tempo* **Animato**

3 **6** *arco* *p*

71

82

93

B *rit.* a tempo, animato

103

p
p
p
pizz.
pizz.
p

arco
arco

4
4
4
4
4

116

p
p
p
p
p

4
4
4
4
4

128

f
f
f
f
f

4
4
4
4
4

138

145

rit.

dim. *p*

dim. *p*

dim. *p*

dim. *p*

dim.

154

Andante espressivo

p

p

p *espress.*

p

163

171

179

rit. **Allegro (Tempo I)** C

187

194

Più Animato

206

216

227

238

249

rit.

D Tempo I

p *dim.* *p*

p *dim.* *p*

p *dim.* *p*

p *dim.* *p*

p *dim.* *p*

260

sf *p* *p*

sf *p* *p*

sf *p* *p*

sf *p* *pizz.* *p* *pizz.* *6*

p *6*

274

sul G.

p *mp* *p*

p *p* *mp* *p*

p *p* *mp* *p*

arco *p* *p* *arco* *mp* *p*

p *p* *arco* *mp* *p*

284

mp *p* *p* *mp* *p* *p* *mp* *p* *p* *p* *p* *p*

293

ff *sf* *ff* *sf* *ff* *sf* *ff* *sf* *ff* *sf*

301

rit. *a tempo*

p *pizz.* *arco* *p*

3 6 3 6 3 6 3 6 3 6

p *pizz.* *arco* *p*

3 6 3 6 3 6 3 6 3 6

E

Animato

351

p
p
p
pizz.
pizz.
p

361

rit. F a tempo, animato

p
p
arco
arco
p

375

p
f
f
f
f
p
f
f

G

Accelerando poco a poco

Cadenza $\text{♩} = \text{♩}$ Allegro molto

472

mf

mf

mf

mf

488

f

f

f

f

f

504

2

p

p

p

p

p

p

522

537

INTERMEZZO
Andantino grazioso

p *fp* *fp* *fp* *p* *p* *p*
p *fp* *fp* *fp* *p* *p* *p*
p *fp* *fp* *fp* *p* *p* *p*
p *fp* *fp* *fp* *p* *pizz.* *p*
fp *fp* *fp* *p*

p *pp* *p* *p* *p*
p *pp* *p* *p* *p*
p *pp* *p* *p* *p*
p *pp* *p* *p* *p*
p *p* *p* *p* *p*

mp *mp* *mp* *mp*
espress. *cresc.* *mp*

44

57

Measures 57-70 of the Piano Concerto score. This section is marked with a box labeled 'B'. The dynamics include *dolce*, *mp*, *p*, and *cresc.*. The music continues with a similar texture to the previous section, featuring a melodic line in the right hand and a more active accompaniment in the left hand. The dynamics shift from *mp* to *p* and back to *mp* with hairpins.

71

Measures 71-84 of the Piano Concerto score. The dynamics are primarily *fp* (fortissimo piano) and *p* (piano). The right hand features a series of chords and melodic fragments, while the left hand has a more rhythmic accompaniment. The section ends with a *pizz.* (pizzicato) marking in the left hand.

85

pp p p pp p pp p arco p

99

poco a poco ritard. *a tempo* string

pp mf espress. p mf f p mf f

Allegro vivace

f fp f fp f p f fp f p f p

12

26

40

C

56

72

88

107

119

D

134

152

167

180

192

205

cresc.

cresc.

cresc.

cresc.

cresc.

p

219

f

f

f

f

f

mp

mp

mp

mp

mp

230

p

p

p

arco

mf

mf

mf

p

6

2

6

2

6

2

6

2

6

2

249 E

260

271

282

p
p
f
p
p

292

mp
mp
mp
mp
mp

F

302

f *mp* *f* *mp*
mf *f* *mp* *f* *mp*
mf *f* *mp* *f* *mp*
mf *f* *mp* *f* *mp*
mf *f* *mp* *f* *mp*

315

mp

mp

mp

mp

mp

328

f *mp* *f* *mp*

f *mp* *f* *mp*

f *mp* *f* *mp*

f *mp* *f* *mp*

f *mp* *f* *mp*

341

f *mp* *f* *mp*

f *mp* *f* *mp*

f *mp* *f* *mp*

f *mp* *f* *mp*

f *mp* *f* *mp*

354

366

379

G

391

sf *sf* *sf* *sf* *sf*

401

p *f* *p* *f* *p*

414

mp *mp* *mp* *mp* *mp*

429

mp

445

p

H

462

526

p

p

p

p

541

p

p

p

p

555

mf

mf

mf

mf

567

p

p

p

p

mf

mf

mf

mf

581

581

cresc.

cresc.

cresc.

cresc.

cresc.

cresc.

594

594

f

f

f

f

f

f

606

606

mp

mp

mp

mp

mp

p

p

arco

mf

mp

623

635

645

655

mp

mp

mp

mp

mp

mp

666

679

691

704

717

730

744

757

770

mf

mf

mf

mf

mf

783

M

f *f* *p*

f *f* *p*

f *f* *p*

f *f* *p*

f *f* *p*

796

f *p* *mp*

f *p* *mp*

f *p* *mp*

f *p* *mp*

f *p* *mp*

808

821

834

846

857

864

Schumann

Piano Concerto

A Minor Opus 54

Violin I

Arrangement for Piano and String Quintet

Arranged by Jeremy Liu

Piano Concerto

Violin I

Piano and Strings

Robert Schumann, Op. 54

Arranged by Jeremy Liu

Allegro affettuoso

f *f* *fp* *espress.* *sf*

7 *p* **6**

19 *p* sul G.

26 *mp* *p* *mp*

32 *p* *p*

37 *f*

A *sf* *sf* *sf*

47 *p* **3**

56 *rit.* *a tempo* *pizz.* **7**

67 **Animato**
arco

73

80

88

95

101

108 **B** rit. **a tempo, animato**
10

125

132

139

p

p

p

fp

p

p

f

f

f

145  *dim.*

151 *rit.*  *p*

156 **Andante espressivo**  *p* **2** **3** **3**

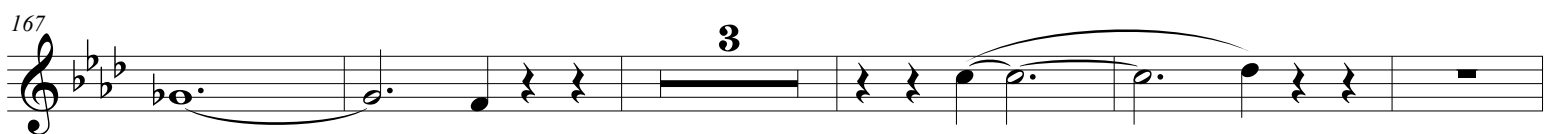
167  *p* **3**

175  *mp* *p* *rit.*

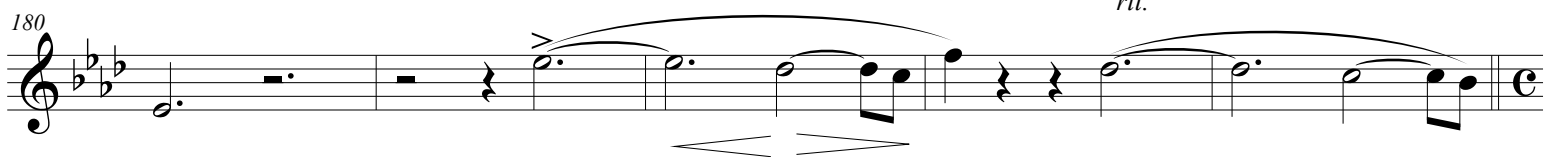
180  *rit.*

C **Allegro (Tempo I)**  *f* *f sf*

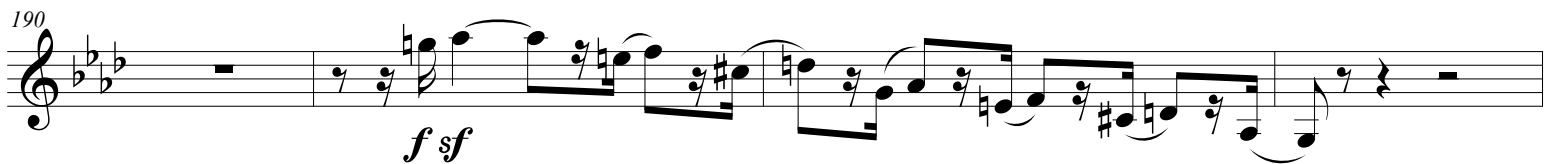
190  *f sf*

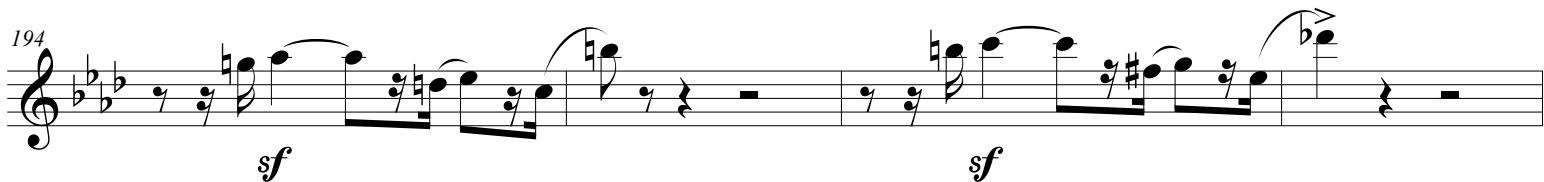
194  *sf* *sf*

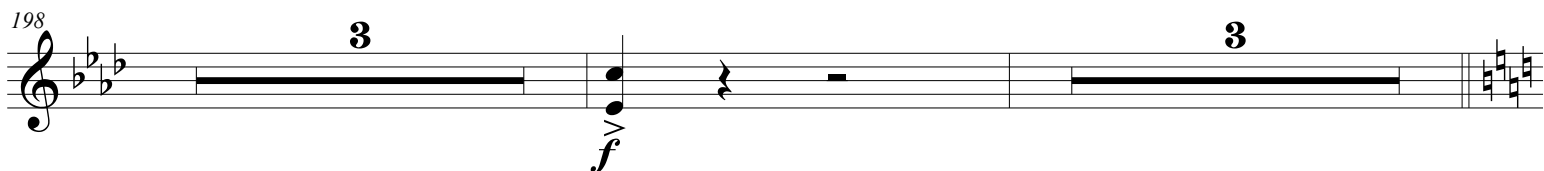
198  **3** **3** *f*

Più Animato

205 *p*

213

221

228 *p*

235

241 *mp*

249 *p*

255 *rit.* *dim.* **D** **Tempo I** *p* *sf*

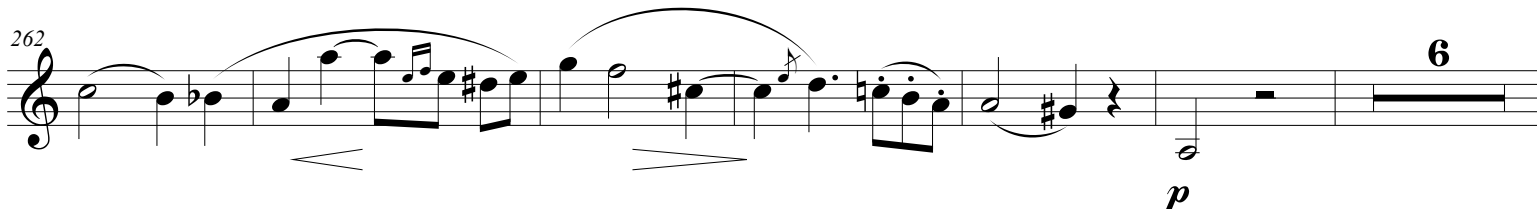
262  **6**
p

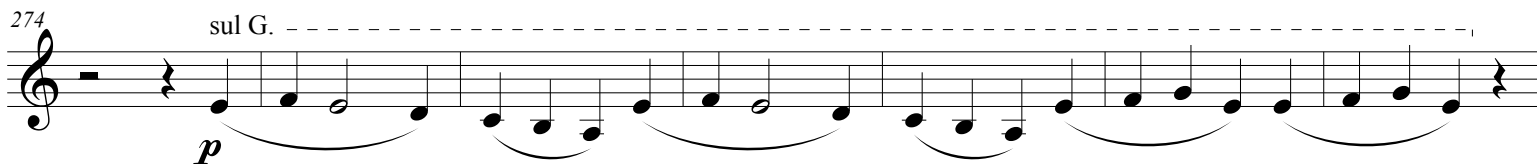
274 *sul G.* 
p

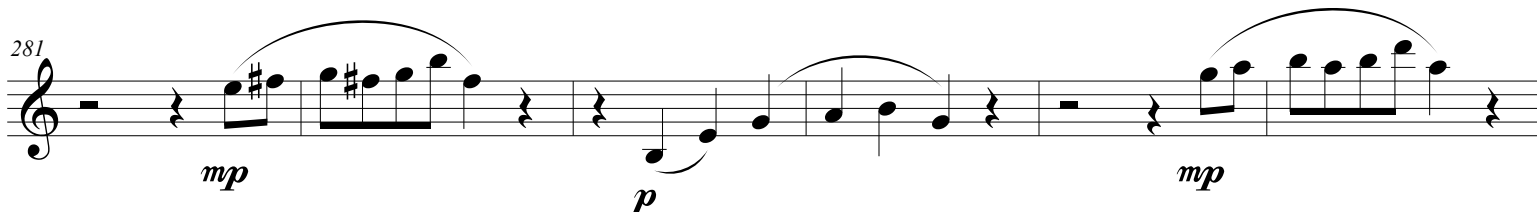
281 
mp *p* *mp*

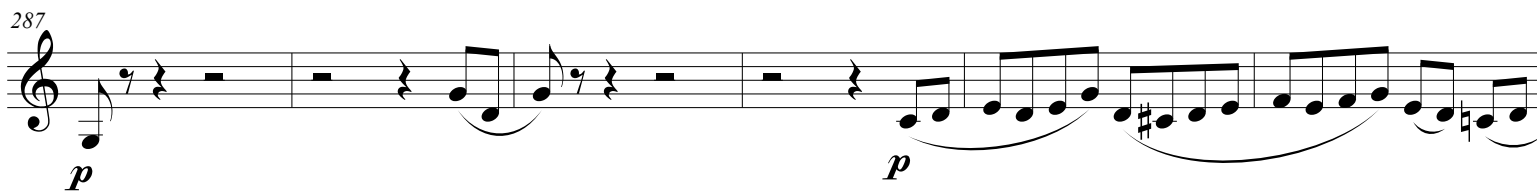
287 
p *p*

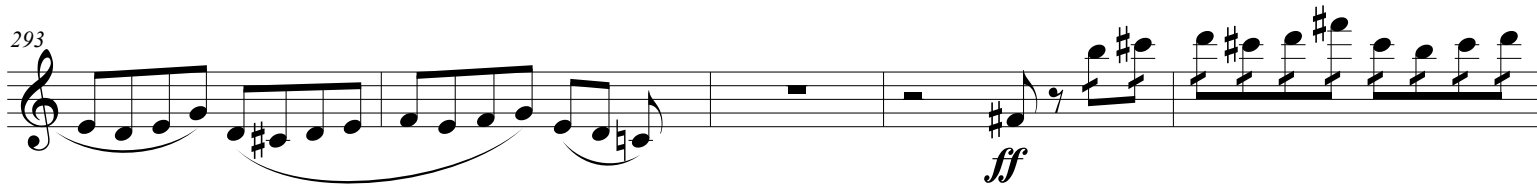
293 
ff

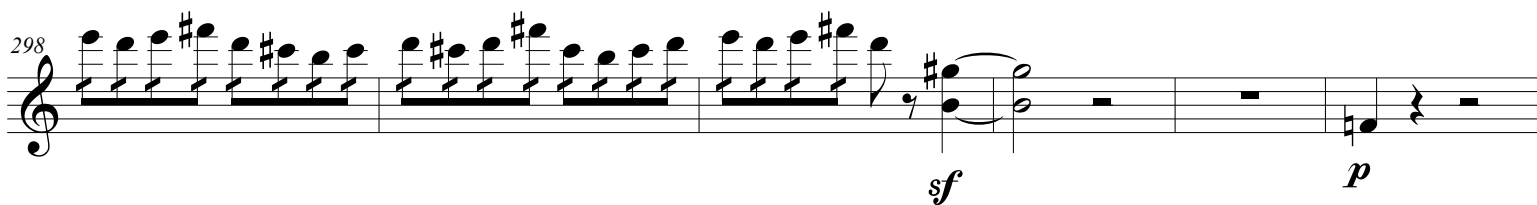
298 
sf *p*

304 
3 *rit.* *a tempo pizz.*

313 **E** Animato
arco
p

325

332

339

346 *fp*

353 *p*

360 *rit.* **F** a tempo, animato
10 *p*

376 *f*

383 *f*

G Accelerando poco a poco
p sf p sf

397 *sf* **3** **56** Cadenza ♩ = ♩ **Allegro molto** *p*

461

472 *mf*

484

495 *f* **2** **3**

508 *p* **4** *p*

522 *sf* *sf* *cresc.*

534 *f* **4** *f* *f* *f* *f*

INTERMEZZO

Andantino grazioso

95 *p* *pp*

101 *poco a poco ritard.* *string.* *mf* *Allegro vivace* *f*

4 *f* *fp* *f* *fp* *f* *p*

10 *f* *p*

19 *f* *p* *f* *f* *p*

28 *f* *p* *f* *p*

37 *f* *f* *mp* C

46 *2* *2*

56

65

74 **4**

85

93 **8**

108

116

D

134 **3** **4**

147 **2** **2**

156 **2**

165

173

mf

180

p

188

196

2

mf

204

cresc.

212

f

222

mp

231

6

p

244

2

p

f

E

254

dim.

p

2

262 *p*

270 *sf*

278 *sf* *p*

285

294 *mp*

303 *f* *mp* *f*

311 *mp*

319

327 *f* *mp* *f*

335 *mp* *f*

343 *mp* *f* *mp*

351

358

366

375

383

390

399

408

417

427

437

449 H

p

457

465 8

p

480

488 I 2

f

497 2 2

p *f* *p*

507 3 4 2

p

521 2 2

530 2

539

539

547

mf

547

555

p

555

563

2

563

571

mf

571

578

cresc.

578

586

f

586

595

mp

595

603

6

p

2

603

617 *p* *mf* *ff* **K**

626

634

641

648 *mp*

655

664

672

680

688 *f*

696 *mp* *f*

705 *mp*

715 *f mp*

723 *f*

734 *p cresc.*

742 *p dolce*

751

761 *mf*

771

779 *f p*

789

f p mp

798

p f

806

cresc. f mp

814

mp f

823

f sf f mp

831

f f sf sf

839

mp f p f

848

p f ff

855

f ff

Schumann

Piano Concerto

A Minor Opus 54

Violin II

Arrangement for Piano and String Quintet

Arranged by Jeremy Liu

Piano Concerto

Violin II

Piano and Strings

Robert Schumann, Op. 54

Arranged by Jeremy Liu

Allegro affettuoso

7

13 **6**

25

30

36

41 **A**

47 **3**

56 *rit.* *a tempo pizz.* **7**

Animato
arco

67 *p*

74 *p*

82 *p*

90 *p* *fp*

97 *p*

103 *p*

110 **B** *rit.* **8** *p*

124 *f*

131 *f*

138

143

149

rit.

dim.

p

156

Andante espressivo

p espress.

4

167

p

172

mp

177

p

183

rit.

C **Allegro (Tempo I)**

f

f

189

f

196

f

3

3

205 **Più Animato**

p **2** *p* **2**

215

223 *p*

230

238 *mp*

246 *p*

253 *rit.* *dim.* **D** **Tempo I** *p*

260 *sf* *p*

267 **6** *p*

278 *p* *mp* *p*

284 *mp* *p*

290

p

295

ff

300

sf *p* **3**

309 *rit.* *p* *a tempo pizz.* **7** **E** Animato arco

322

p

328

p

335

342

fp

349

354

p

360 *rit.* **F** a tempo, animato **8**

373 *p*

380 *f*

386 *p* *sf* **G** *Accelerando poco a poco*

392 *p* *sf* *sf*

399 **3** **56** *Cadenza* $\text{♩} = \text{♩}$ *Allegro molto* *p*

465

476 *mf*

487 *f*

498 **3** *p*

510 **2** *p*

522

cresc.

533

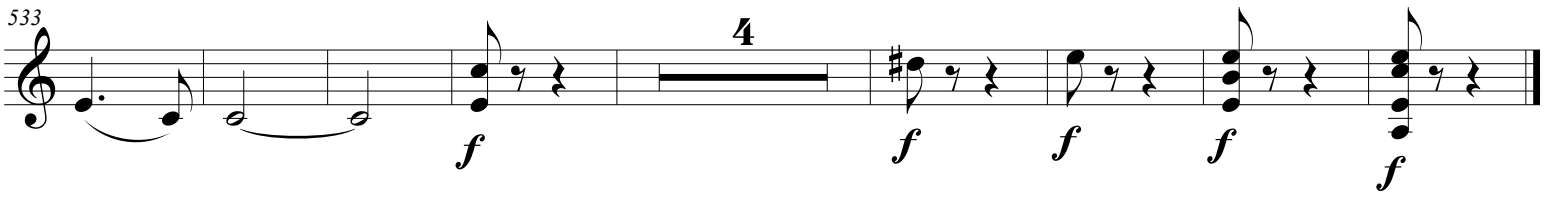

f **4** *f* *f* *f* *f*

INTERMEZZO
Andantino grazioso

97

pp

103

poco a poco ritard. *a tempo* *string.* **Allegro vivace**

mf espress. *p* *mf* *f*

2

4

f *fp* *f* *fp* *f* *p*

5

12

f *p* *f* *p*

21

f *f* *p*

30

f *p* *f* *p*

39

C

f *f* *mp*

48

2

2

58

67

4

78 *p*

86

94 *p* 8

109

117 *f* D 2

126 *p* *f* *p* 2

135 3 4 *p*

148 2 2 2

158 2

167

175 *mf*

183

p

191

2

200

mf

208

cresc.

217

f

226

mp

236

6 **2**

p *p*

249

E

f

256

dim. *p*

265

272 **2**

281

288

295

302 **F**

310 **2**

321

329

337

346 **2**

356

364

373

382

390

397

404

413

422

535 **2**

544

552 *mf*

560 *p*

568

576 **2** *mf*

584 *cresc.*

592 *f*

602 *mp*

612 **6** *p* **2**

626 K
p *mf* *ff*

633

640

647

655

663 *mp*

671

679

687

695

703 *f* *mp* *f* **3**

712 *mp* **3**

723 **L** *f* *mp*

731 *f* **4**

741

748 *p cresc.* *p* *dolce*

756

764

775 *mf*

784 *f* **M** **2**

794 **2**
f *p* *f* *p*

802 *mp* *p*

810 *cresc.* *f*

820 *mp* *mp*

828 *f* *sf*

837 *sf* *f* *mp* *f*

844 *f* *sf* *sf* *mp*

850 *f* *p* *f*

857 *p* *f* *ff*

865

Schumann

Piano Concerto

A Minor Opus 54

Viola

Arrangement for Piano and String Quintet

Arranged by Jeremy Liu

Piano Concerto

Viola

Piano and Strings

Robert Schumann, Op. 54

Arranged by Jeremy Liu

Allegro affettuoso

f *f* *fp* *sf*

8 *p* *p* 6 2

21 *p* *p* *mp*

27 *p* *mp* *p*

33 *p*

41 **A** *f* *sf* *sf* *sf*

47 *p* 6 *a tempo pizz.*

60 **7** **Animato**
arco *p*

74 *p*

82

90

97

104

a tempo, animato

112

126

133

139

144

150

156 **Andante espressivo**

p

167

p

174

mp *p*

180 *rit.* **Allegro (Tempo I)**

f

186

f

191

f

197 **Più Animato**

f *p*

208

p

217

p

225

p

232

2

239

mp

247

p

254

rit.
dim.
D Tempo I
p

261

sf
p
p

268

6 2
p

279

p
mp
p

285

mp
p
p

292

ff

298

sf *p*

305

6 *a tempo* pizz. 7 **E** *Animato* arco

p

323

p *p*

331

338

f

345

fp

352

p

359

rit. **F** *a tempo, animato* 8

rit.

373

380

386

391

395

Cadenza $\text{♩} = \text{♩}$ Allegro molto

402

468

479

490

500

512

523

536

INTERMEZZO

Andantino grazioso

8

p *fp* *fp* *fp*

9

p *p* *p* *p* *pp*

19

p *p* *p*

A

32

mp *p* *mf* *spres.*

47

f *p* *p* *p*

56

cresc. *mp*

68

p *p* *fp* *fp* *fp*

B

77

p *p* *p* *p* *pp*

87

p

97 *poco a poco ritard.*
pp *mf espress.* **2**

105 *a tempo* *string.* **Allegro vivace**
p *mf* *f*

2
f *fp* *f* *fp* *f* *p*

11 *f* *p*

20 *f* *p* *f* *f* *p*

29 *f* *p* *f* *p*

38 **C** *f* *f* *mp*

47 **2** **2**

56

66 **4**

78

86

94

109

117

126

134

147

156

165

174

182

190

198

206

215

223

231

247 E

p *mf* *f*

254 *dim.* *p* **2**

262 *p* **2**

271 *sf* **2**

279 *sf* *p* **2**

286

293

300 F *mp* *mf* *f*

309 *mp* *f* *mp* *mp* **3**

319 **2** **3**

330 *f* *mp* *f* *mp*

338

f *mp* *f*

347

mp *mp*

357

f

367

mp *f* *f*

376

mf *p* *mf* *mf*

385

cresc. *ff* *sf*

393

sf

400

p

408

f *p*

417

mp

426

2 *2*

436

446

458

466

474

489

497

506

516

530

2

2

539

548

557

mf

565

p

573

2

mf

582

590

cresc.

599

f

606

mp

616

7 3

p *p* *mf*

K

ff

638

645

652

658

mp

665

674

682

690

698

f

706

sf mp f

714

sf mp

724

f mp

732

f

742

p cresc.

750

p dolce

759

768

mf

778

3

790 M

790 *f* *f* *p* *f* *p*

800 *mp*

807 *p*

816 *cresc.* *f* *mp* *mp*

830 *f* *sf* *sf*

839 *f* *mp* *f* *f* *sf*

847 *sf* *mp* *f* *f*

856 *f* *ff*

864

Schumann

Piano Concerto

A Minor Opus 54

Violoncello

Arrangement for Piano and String Quintet

Arranged by Jeremy Liu

Piano Concerto

Cello

Piano and Strings

Robert Schumann, Op. 54

Arranged by Jeremy Liu

Allegro affettuoso

7

19

27

33

39

45

53

71

f *f* *fp* *sf*

p *pizz.* **6**

2 arco *p* *p* *mp*

p *mp* *p*

p

p *sf* *sf* *sf*

sf *p*

a tempo **6** *pizz.* **6** arco **Animato** *p*

p

77

84

92

99

107

119

126

134

141

147

153 **Andante espressivo**

p

159

166

172

mp

178

p

183 *rit.* **C** **Allegro (Tempo I)**

f *f sf*

188

f sf

192

sf

196

sf *f*

205 Più Animato

205 *p*

212

219 *pizz.*

226 *p*

233

240 *arco*

247 *p*

255 *rit.* *dim.* **D** Tempo I *p* *sf*

263 *p* *pizz.* **6** **2**

276 *arco* *p* *mp*

283

p *mp* *p*

290

p

296

ff *sf*

301

p 6 *a tempo pizz.*

313

6 arco **E** Animato *p* *p*

326

p

333

341

fp

348

355

p pizz. 2 2

364 *rit.* arco **F** a tempo, animato

374

381

387 **G** Accelerando poco a poco

395

458 **Allegro molto**

469

480

491

501

512

2

p

523

2

534

4

cresc. *f* *f* *f* *f* *f*

INTERMEZZO
Andantino grazioso

Staff 1: *p* *fp* *fp* *fp*

Staff 2: *p* *p* *p* *p*

Staff 3: *pp* *p*

Staff 4: *p* *espress.*

Staff 5: *cresc.* *mp* *p* *mf*

Staff 6: *p* *p*

Staff 7: *cresc.* *mp* *p* *p*

Staff 8: *fp* *fp* *fp* *p* *p*

Staff 9: *p* *p* *pp*

Markings: **A**, **B**, **4**, **2**, *cresc.*, *espress.*, *pp*, *fp*, *mp*, *mf*, *p*.

89

p *pp*

99

a tempo *string.*

p *p* *mf* *f*

Allegro vivace

f *fp* *f* *fp*

8

f *p*

16

f *p* *f* *p* *f*

25

f *p* *f* *p*

34

C

f *p* *f* *f* *mp*

46

f *p*

56

f *p*

66

f *p*

78

p

86

94

p

109

117

f

126

p *f* *p*

136

p

150

p

159

p

168

177

186

194

203

211

221

230

244

253

262

271

280

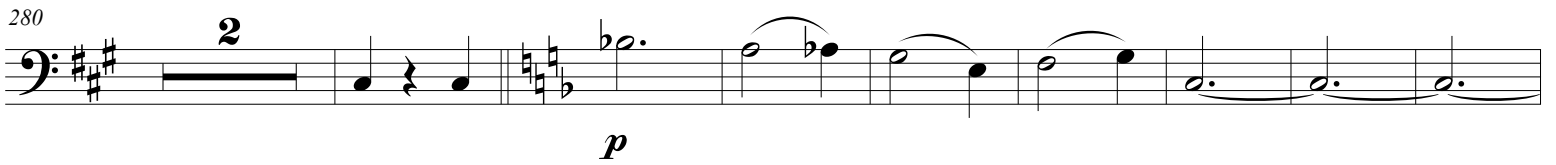

290

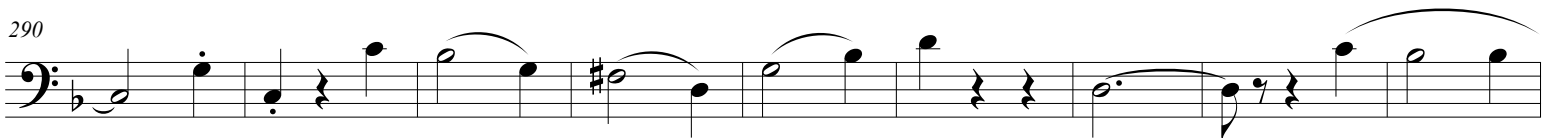

299

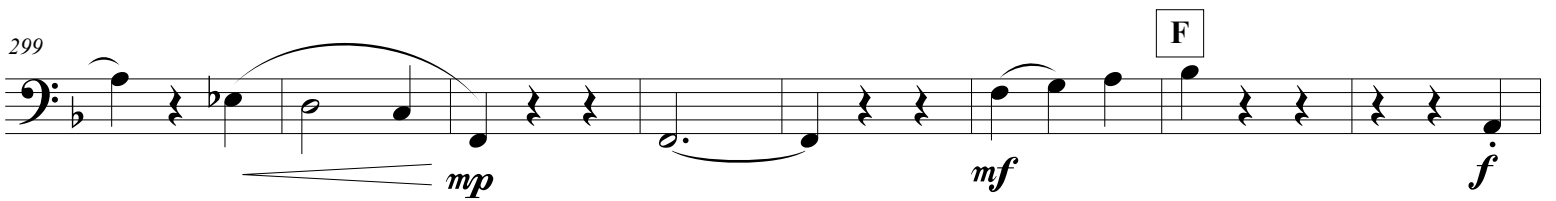

307

320

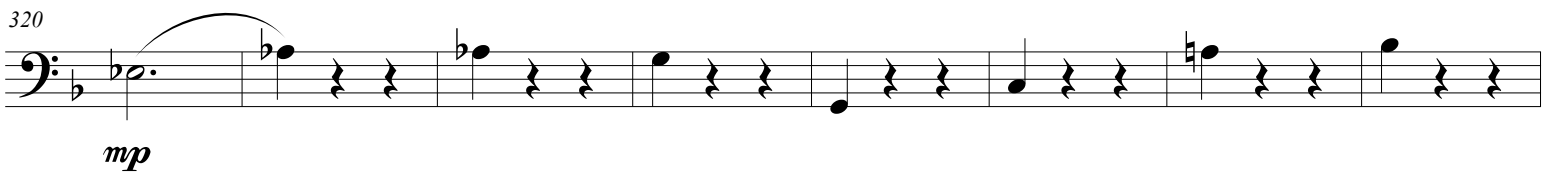

328

337

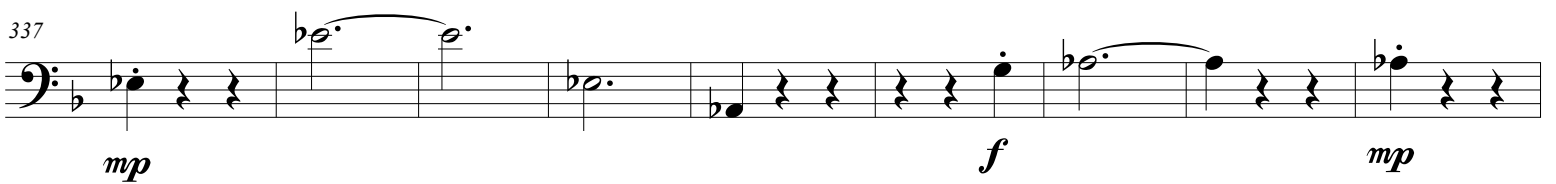

346

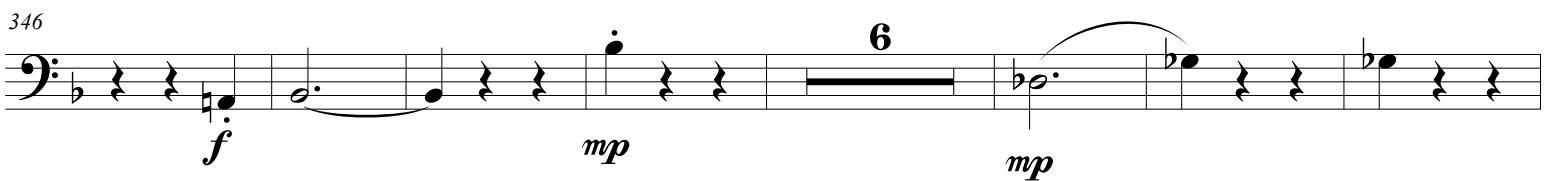

359

367

376

387

396

405

414

426

436

446

458 H

p

466

474 8

p

489

497 1 2

f

506 *p* *f* *p* 2

516 3 4 *p* 2

530 2 2

539 2

548

548: Musical notation for measure 548 in the bass clef. It features a series of quarter notes with stems pointing down, alternating between whole and half notes, with some notes beamed together.

557

557: Musical notation for measure 557 in the bass clef. It begins with a half note, followed by a double bar line with a '2' above it. The notation then continues with quarter notes, some with accents (>), and a dynamic marking of *mf*.

566

566: Musical notation for measure 566 in the bass clef. It features a sequence of quarter notes, some with stems pointing up and some with stems pointing down, with a dynamic marking of *p*.

574

574: Musical notation for measure 574 in the bass clef. It includes quarter notes with stems pointing down, some with flats, and a double bar line with a '2' above it. A dynamic marking of *mf* is present.

583

583: Musical notation for measure 583 in the bass clef. It shows quarter notes with stems pointing down, some with flats and accents, and a dynamic marking of *mf*.

591

591: Musical notation for measure 591 in the bass clef. It features half notes and quarter notes, with a *cresc.* marking and a dynamic marking of *f*.

600

600: Musical notation for measure 600 in the bass clef. It includes eighth notes, quarter notes, and half notes, with a dynamic marking of *mp*.

609

609: Musical notation for measure 609 in the bass clef. It features quarter notes with stems pointing down, followed by a double bar line with a '6' above it.

622 *arco*

mf *mf* *mf*

K

ff

639

mp

648

mp

657

mp

666

674

682

690

698

f

706

mp *f*

715

mp *mp*

725

f *mp*

734

f

745

p cresc. *p*

754

762

770

mf

779

mf

788

f *f* *p*

798

f p mp

806

p

816

cresc. f mp

824

mp

832

f sf sf f

840

mp f f sf sf

848

mp f f

858

f ff

865

Schumann

Piano Concerto

A Minor Opus 54

Double Bass

Arrangement for Piano and String Quintet

Arranged by Jeremy Liu

Piano Concerto

Double Bass

Piano and Strings

Robert Schumann, Op. 54

Arranged by Jeremy Liu

Allegro affettuoso

13 **6** **7** arco arco **2** *p* *mp* *p* *mp* pizz. *p*

32 *p* *p*

39 **2** **A** *f* *f* *sf*

47 *p* **14** **Animato** *p*

68

76 *p*

84 *p*

92 *p* *fp*

99 *p* pizz. *p* **2**

107 **2** **B** *rit.* *arco* **12** **a tempo, animato** *p*

126 *f* **2**

134 *f*

141

147 *rit.* *dim.*

154 **Andante espressivo** **29** **C** **Allegro (Tempo I)** *f* *f*

189 *f*

196 **3** **3** **Più Animato** *f* *p*

206 *pizz.*

213

220

227

234

241

248

256

274

288

295

302

E

Animato

F

a tempo, animato

G

Accelerando poco a poco

INTERMEZZO

Andantino grazioso

2 *fp* *fp* *fp* 2 pizz. *p*

12 *p* 2 7 arco *p* *p* *p*

A

41 *mf*

52 *p* *p*

63 *mp* *p* 2 *fp* *fp* *fp* B

76 *p* 2 pizz. 2 4

89 arco *p* 10

Allegro vivace

9

f *f* *f* *f* *f*

18

p *f* *p*

27

f *p* *f* *f* *p*

36

f *p* *f* *f*

62

f *p* *f* *f*

71

p

83

p

91

p

99

p

105

p

113

f

121

D

4

f

132

76

cresc.

215

2

f

225

2

mp

234

7

3

p

250

E

f

dim.

259

2

2

p

268

2

2

2

278

2 2

286

2 2

296

2

mf

F

f *mp* *f* *mp*

314

8

mp

329

f *mp* *f*

337

4

mp *f* *mp* *f*

348

8

mp

363

f *mp* *f*

371

3 4 3

p

385 G

cresc. *ff* *sf*

394

sf

403

p *f* *p*

412

>

421 **18**

mp

447 **4**

p

460 H

p

468

476

8

p

490

498

I

4

f

f

509

76

cresc.

592

f

602

mp

611

7

3

p

K

627

ff

635

644

653

663

mp

671

679

687

695

703

712

722

731

743

752

760

768

776

786 M

796

804

816

828

838

846

855

864
