

Rachmaninoff

Piano Concerto No. 2

C Minor Opus 18

Parts

Arrangement for Piano and String Quintet

Arranged by Jeremy Liu

This arrangement is dedicated to

Paolo Campanini

and his music festival

I FIORI DELLA MUSICA

Rachmaninoff

Piano Concerto No. 2

C Minor Opus 18

Violin I

Arrangement for Piano and String Quintet

Arranged by Jeremy Liu

Piano Concerto No. 2

Piano and String Quintet

Sergei Rachmaninoff, Op. 18

Arranged by Jeremy Liu

Moderato **8** *a tempo* **2** **1**

ff con passione

15 *ff*

22 *sul G* **2** *dim.* *p* **6**

34 *f* *cresc.*

41 *ff* *dim.* *p* *f*

48 *dim.* *dim.* *p*

3 *mf* *p* *pp* *pp*

Un poco più mosso **3** *accel.* *pp* *p*

72 **4** *cresc.* *f* *cresc.*

Tempo I

79 *sff* *p* *rit.* *a tempo* 19

5 *a tempo* *p* *mf* *mf* *dim.* *p*

110 *p* 3

118 *mf* 4 6 *p*

128 *pp* *p*

136 *Un poco più mosso* 2

145 *p* 3 3 3

148 *dim.* *pp* *f* *pesante*

7 *dim.* *p* *dim.* *pp*

161 **Moto precedente**

167

174 **8 Più vivo**

181

187 **Più vivo**

194

201

208 **9 poco a poco accel.**

213 **acceler.**

218 *cresc.*

225 **Allegro**
f

232 *ritard.* **10** *a tempo*
ff *mf* *mp* *marcato*

238 *cresc.* *rit.*
ff

245 **Maestoso (Alla marcia)**
ff

252 *rit.*
ff

259 **11** **Meno mosso** **6**
dim. *p* *mf* *espress.*

271 *f* *f* *dim.*

279 **12** **poco a poco calando**
p *p* *p*

286 *dim.* *pp* *rit.* **4**

13 **Moderato**
p dolce *dim.*

305
pp p pp cresc.

14
pp mf f

319
mf dim. p **3**

329
mf dim. **2**

15 **Un poco meno mosso**
p p

345
p

16 **Meno mosso**
dim. pp

357
mp pp *poco a poco accel.* *pizz.*

363
arco mf cresc. f

369
p cresc. sf ff

II.

Violin I

Adagio sostenuto

- Measures 32-33: *p*, *pp*, *f*.
- Measures 34-36: *p*, *dim.*.

19 *p* *espress.*

43 **Un poco più mosso**

4 4 20

56 *p* *mf* *rit.* *a tempo*

60 *p* *mf* *rit.* *a tempo*

64 **3** *allargando* *a tempo* 21

mf *dim. p* *mf*

72 *p* **2** *p*

80 *p* *mf* *rit.* *a tempo*

84 *p* *mf* *rit.* 22 *a tempo* *p*

88 *cresc.* *allargando* **Più animato** *ff* *dim.* *p*

94 **10** *rit.* (23) **Più mosso**
p < *f* *mf* > *pp*

110 (24)
p *mp* *cresc.*

116
 > *f* < < *f* *dim.* *mp dim.* *pp*

121 *rit.* (25) *lunga* *pizz.* **4**
p < *sf* *mf*

128 *arco* *rit.* **Adagio sostenuto (Tempo I)** **3**
pp *p espress.*

136 (26)
p

140
mf

144
dim. < *f* > *dim.*

(27) *a tempo*
mf < *f* > *mp* < *f* > *mp*

154
mp < *p* **3**

III.

Violin I

Allegro scherzando

pp

7 *p cresc.*

14 *f cresc.* *ff* *p* *ff* *p* *ff* *p*

20 *ff* *p* *cresc.*

38 *f* *dim.* *p* *f* *f*

44 *f* *p* *f* *f*

67 *p* *cresc.* *p* *mf* *sf* *p*

74 *mf³* *p* *mf*

80 *p* *pp* *p*

13

17

28

29

30

arco

pizz.

87 *cresc.* *sf* *f*

95 *f* **Meno mosso** **8** **Moderato** *p*

109 **2**

117 *f* *rit.* *dim.* **31** *a tempo* *p* **11**

134 *p* *mf*

143 *f* *p* **32** **Meno mosso** *pizz.* *p*

152

158 *rit.* **Allegro scherzando (Moto primo)** **3** *p*

166 *arco* *ff* *ff*

173

33 **Più mosso**
pp

186 *acceler.* **Presto**
ff

192
dim. *sf* *mf* *dim.*

198
pp **3** *pp*

206
p *pp* **2**

34
p

219
p **7**

232
f

237
pp

243 *p* *cresc.*

249 *mf* *f* *f* *f*

(35) *p* *f* *f*

262 *mf* *f*

269 *mf* *f* *mf*

276 *f* *dim.* *mf* *dim.*

284 *pp* *f* (36) *acceler.* 3

Più vivo

294 *ff*

Meno mosso (Come prima)

299 4 4

310 **Moderato**
mf espress.

316

323 *rit.* **37** *a tempo*
dim. **7** *mf*

336

344 **5**
f *p*

Meno mosso
 pizz. *p*

362 *rit.*

38 **Allegro scherzando (Moto primo)** (♩=♩) *arco*
p **2**

373 *p* *mf*

Maestoso

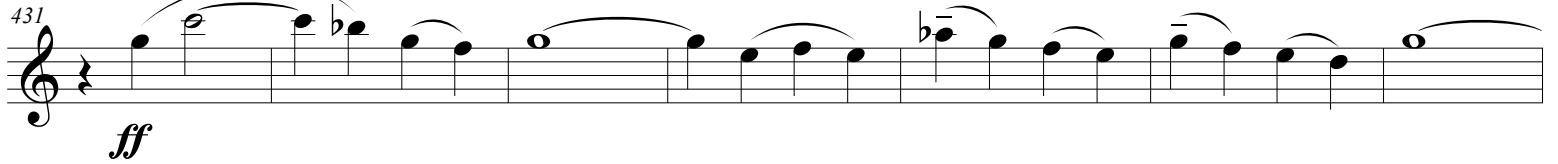
431 

438 

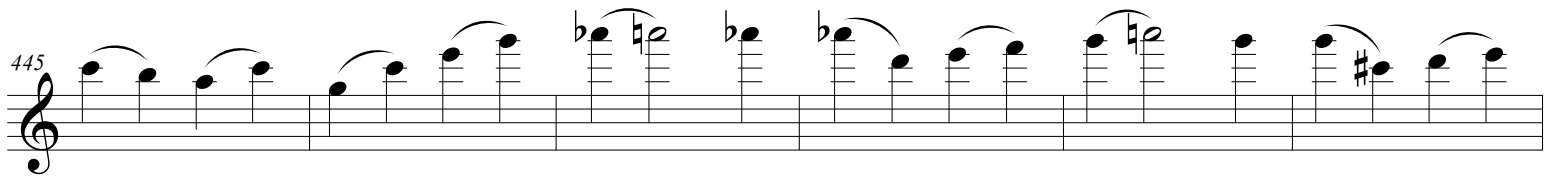
445 

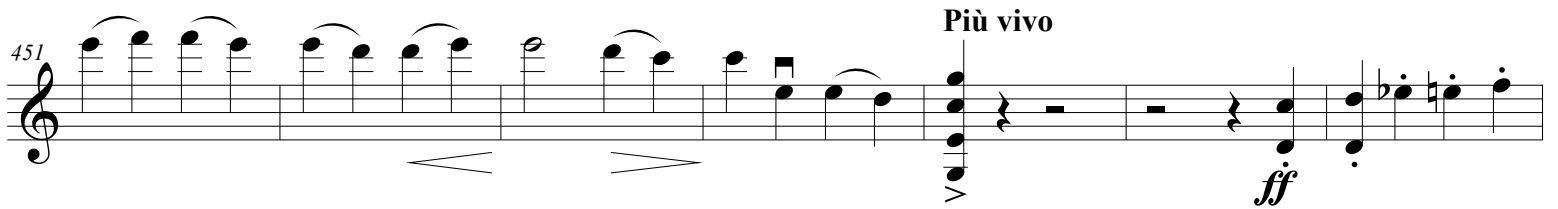
451 

458 **Risoluto** 

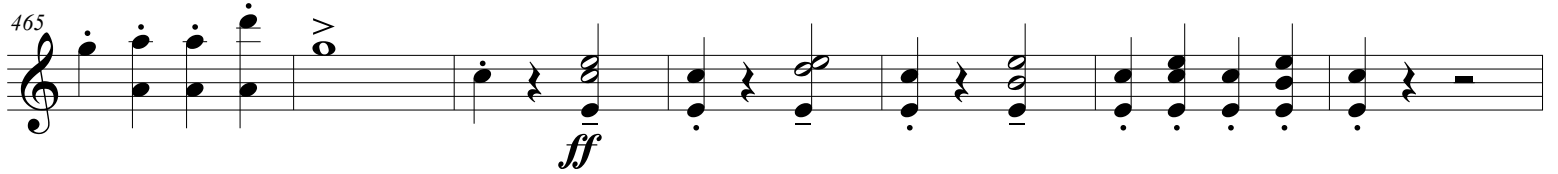
465 

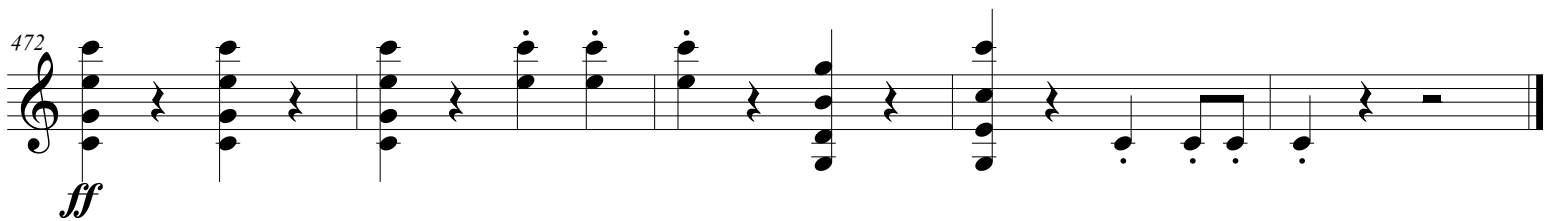
472 

Rachmaninoff

Piano Concerto No. 2

C Minor Opus 18

Violin II

Arrangement for Piano and String Quintet

Arranged by Jeremy Liu

Piano Concerto No. 2

Piano and String Quintet

Sergei Rachmaninoff, Op. 18

Arranged by Jeremy Liu

Moderato *a tempo* **8** **2** **1**

ff *con passione*

15

ff

22 **2**

f *dim.* *p* *mf*

29

cresc.

35

f *cresc.* *ff*

43

dim. *p* *f* *dim.*

51 **3**

dim. *p* *mf* *p*

59 **Un poco più mosso**

pp *pp* *pp*

66 *accel.*

p *cresc.*

Tempo I

73 4

f *cresc.* *fff* *p*

80 *rit.* *a tempo* 8 *rit.* *a tempo*

p *p*

94 5 *a tempo* 9

mp *cresc.* *cresc.* *f* *p*

110 3

p

119 4 6

mf *p*

130

pp

139 **Un poco più mosso**

pp *p*³

146 3 3 3

dim.

150 7

pp *f pesante* *mp* *p*

155

pp

161 **Moto precedente**

166

171

8 **Più vivo**

183

189 **Più vivo**

195

200

205 **9 poco a poco accel.**

210 *mf*

215 *acceler.* *f*

221 *cresc.* **Allegro** *f* *ritard.*

228 *f* *ff*

234 **10** *a tempo* *mf* *p* *cresc.*

240 *ff* *rit.*

245 **Maestoso (Alla marcia)** *mf* *cresc.* *dim.*

251 *mf*

257 *rit.* *f* *dim.* **11** **Meno mosso** *p* **7**

269 *mf* *f* *f*

277 **12** poco a poco calando *dim.* *p* *p*

285 *p* *dim.* *pp*

293 *rit.* **13** Moderato *dim.* *pp*

300

307 **14** *cresc.* *pp*

315 *mf* *f* *mf* *dim.* *p*

322

331 *rit.* **15** *mf* *dim.* *p* *dim.* *pp*

339 **Un poco meno mosso**

pp *pp*

347

p *dim.*

16 **Meno mosso**

pp *mp* *dim.*

357 *poco a poco accel.*

pp *mp* *dim.* *pp*

363

mf *cresc.* *f* *p* *cresc.*

370

sf *ff*

II.

Violin II

Adagio sostenuto

17 *pp* *cresc.* *p* *f* *p* *dim.* *pp* **3**

3 *rit.* *a tempo* *pp*

17 *mf* *p* *pp* *p* *pp*

22 *rit.* **18** *a tempo* *f* *mf* *p*

26 *pp*

30 *p* *p*

33 *mf* *p* *pp* *mf* *pp*

38 **19** *dim.* *ppp* **7** **4** **4** **20** *p*

Un poco più mosso

56 *rit.* *a tempo*

62 *rit.* *a tempo* **4** *allargando* *a tempo*

mf *dim.* *p*

(21)

p *p*

79

p

82 *rit.* *a tempo*

mf *mf* *p* *mf*

86 *rit.* (22) *a tempo*

mf *mf* *mf* *p*

90 *allargando* **Più animato** **10**

cresc. *ff* *dim.* *p*

104 *rit.* (23) **Più mosso** **3**

p *f* *p*

(24)

pp *p* *cresc.*

116

mf *mf* *dim.* *pp*

120 *rit.* (25) *lunga* *pizz.* **4**

p *sf* *mf*

Adagio sostenuto (Tempo I)

128 arco *rit.* **6** arco **26**
pp *pp*

139
p

144 *rit.* **27** *a tempo*
dim. *f* *dim.* *mp*

149
mp

152
mp *mp*

156
pp **3**

III.

Violin II

Allegro scherzando

pp *mp*

7 *pp* *p cresc.*

14 *f cresc.* *ff* *p* *ff* *p* *ff* *p*

20 *ff* *p* *cresc.* 13

38 *f* *dim.* *p* *f* 28

44 *f* *p* *f* 29

66 *pizz.* *f* *f* *arco* *p* *cresc.* *p* *mf*

73 *sf* *p* *mf* *p*

79 *mf* *p* 30 *pp*

86 *p* *cresc.* *sf* *f*

94 *Meno mosso* **8** *Moderato* *p*

108

115 *rit.* *f* *dim.*

31 *a tempo* **7** *p*

136 *mf* *f*

145 **32** *Meno mosso* *pizz.* *p*

154

159 *rit.* *Allegro scherzando (Moto primo)* **3**

166 arco
ff *ff*

173

33 Più mosso
pp

186 acceler. Presto
ff

192
dim. *sf* *mf* *dim.*

198
pp

204
pp *p*

210 2 34 9
pp *mf*

225 pizz.
p

232 arco
p *pp*

240

p

247

cresc. *mf* *f* *f*

254

f *p* *mf* *mf*

261

f *mf* *f*

269

mf *f*

277

dim. *mf* *dim.* *pp*

285

mf *cresc.*

Più vivo

292

f *ff*

Meno mosso (Come prima)

298

4 4

310 **Moderato**

p

316

mf

323

rit. *dim.* **(37)** *a tempo* **11** *p*

340

mf *f*

349

5 **Meno mosso** *pizz.* *p*

359

365

rit. **(38)** **Allegro scherzando (Moto primo)** (♩=♩) *arco* *p*

370

p *p*

376

mf *mf*

381

f *f* *p*

384 *poco a poco acceler.*

mf *f*

389 **39** *Alla breve*
Agitato

f *p*

397

cresc. *mf* *dim.*

402 *acceler.*

mf *f* *dim.* *mf* *dim.* *mf* *dim.* *mf* *dim.* *mf* *dim.*

410

pp *cresc.* *mf* *cresc.*

418

f *dim.* *pp* *cresc.* *f* *cresc.*

426 **Presto**

fff *lunga*

431 **Maestoso**

ff

438

445

452 **Più vivo**

ff

459 **Risolto**

466

ff

473

Rachmaninoff

Piano Concerto No. 2

C Minor Opus 18

Viola

Arrangement for Piano and String Quintet

Arranged by Jeremy Liu

Piano Concerto No. 2

Piano and String Quintet

Sergei Rachmaninoff, Op. 18

Arranged by Jeremy Liu

Moderato *a tempo* ①

8 2 ①

ff con passione

15 *f* *ff*

22 *f* *dim.* *p* ②

29 *cresc.* *f*

37 *cresc.* *ff* *dim.*

45 *p* *f* *dim.* *dim.*

52 *p* *p* ③

Un poco più mosso

59 *pp* *pp* *pp*

66 *accel.* *p* *cresc.*

73 Tempo I

80

93

107

117

127

132

141 **Un poco più mosso**

150

156

269

278

286

294

301

309

316

323

331

339 **Un poco meno mosso**

pp *pp*

347 **Meno mosso** 16

p *dim.* *pp*

354

mp *dim.* *pp*

360 *poco a poco accel.*
pizz.

dim. *pp*

366 *arco*

mf *cresc.* *f* *p* *cresc.*

371

sff *ff*

II.

Viola

Adagio sostenuto

17 *pp* *cresc.* *p* *f* *p* *dim.* *pp* **3**

rit. *a tempo* **3** *pp*

17 *mf* *p* *pp* *p* *pp* *p* *mf*

23 *rit.* **18** *a tempo* *p* *pp* *pp*

30 *p* *pp* *mf* *p* *pp*

35 **19** *mf* *pp* *dim.* *ppp* **7**

Un poco più mosso

47 *mp* *mp*

53 **20** *p* *rit.*

59 *a tempo* *rit.* *a tempo* *mf*

65 *allargando* *a tempo*

p *mf* *dim.* *p*

21

mf 4

79 *rit.*

p *rit.*

83 *a tempo* *rit.*

p *p* *p* *p* *rit.*

22 *a tempo* *cresc.*

p *cresc.*

91 *allargando* **Più animato** 10

ff *dim.* *p* 10

104 *rit.* 23 **Più mosso** 3

p *f* *mf* *p* 3

24 *pp* *p* *cresc.*

pp *p* *cresc.*

116 *mf* *mf* *dim.* *pp*

mf *mf* *dim.* *pp*

120 *rit.* 25 *lunga* *pizz.* 4

p *sff* *mf* 4

Adagio sostenuto (Tempo I) (26)

128 *rit.* 7 arco *pp*

140 *p*

145 *rit.* (27) *a tempo* *dim.* *f* *dim.* *p*

152 5

III.

Viola

Allegro scherzando

86

p *cresc.* *sf* *f*

92

f **Meno mosso**
8

106

Moderato
f espress.

113

ff

120

rit. **31** *a tempo*
dim. *p*

126

p 5 *p*

138

mf *f* *p*

147

3 **32** **Meno mosso**
pizz. *p*

153

rit.

159

Allegro scherzando (Moto primo)
3

166 *arco*
ff *ff*

172

178 **33** *pizz.*
Più mosso
pp

184 *acceler.* *arco*
Presto
ff

189 *dim.*

195 *sf* *mf* *dim.* *pp*

201 *pp* *p*

207 *pp* **2** **34** **8**

222 *f* *mf*

229 *pizz.* *arco*
p *p*

235

pp

242

p *cresc.*

248

mf *f* *f* *f*

255

35 *p* *mf* *mf*

262

f

270

mf *f* *mf* *f* *dim.*

278

mf *dim.* *pp*

286

36 *acceler.* *p* *cresc.* *f*

293

Più vivo *ff*

299

Meno mosso (Come prima) 4 4

Moderato

310

p

317

mf

324

rit.

dim.

37 *a tempo*

3

mf

333

5

p

mf

346

f

p

5

pizz.

p

Meno mosso

357

363

rit.

38 Allegro scherzando (Moto primo) (♩=♩)

arco

p

373

p

mf

Maestoso

431

ff

439

447

Più vivo

455

ff

Risoluto

462

ff

470

ff

Rachmaninoff

Piano Concerto No. 2

C Minor Opus 18

Violoncello

Arrangement for Piano and String Quintet

Arranged by Jeremy Liu

Piano Concerto No. 2

Piano and String Quintet

Sergei Rachmaninoff, Op. 18

Arranged by Jeremy Liu

Moderato **8** *a tempo* **2** **1** pizz. **ff**

15 arco **f** pizz. **ff**

22 **2** arco *dim.* **p**

29 *cresc.* **f**

37 *cresc.* **ff** *dim.*

45 **p** **f** *dim.* *dim.*

53 **3** pizz. **p**

59 arco *pp* *pp* **Un poco più mosso** pizz. **sf** **sf**

66 **sf** **sf** **sf** *dim.* *accel.* arco **p**

72 ④

cresc. *f* *cresc.*

78 **Tempo I**

2 *rit.* pizz. *a tempo* 7

sff *p* *mf*

92 *rit.* *a tempo*

7 arco *rit.* ⑤ *a tempo*

p *mf* *dim.* *p* *mp cresc.*

105

3

cresc. *mf* *dim.* *p* *p*

115

4 ⑥

mf *p*

127

pp

136 **Un poco più mosso**

mf espress.

145

mf *p* *dim.* *pp* *f pesante*

⑦

dim. *p* *dim.* *pp mf*

160 **Moto precedente**

dim. *p* *mf* *p*

165 arco *p* *mf* *p* *mf* *p* pizz.

170 *mf* *p* arco *p* *mf*

175 *p* *mf* *p* *p*³ *p* **8** Più vivo pizz.

181 arco *pp* *p* pizz. arco *pp* *p* *p*

187 *p*³ pizz. arco *pp* pizz. arco *p* *pp* *p*

193 Più vivo *p* *p*

198 *p* *p*

203 *p* *p*

207 9 *poco a poco accel.*
dim. *mf*

213 *acceler.*
p

220 *cresc.*

225 **Allegro**
f *ritard.* *f*

232 10 *a tempo*
ff *mf* *p*

238 *cresc.* *ff* *rit.*

Maestoso (Alla marcia)

244 *ff*

250 *ff*

257 *rit.* 11 **Meno mosso**
dim. *p* 7

269

275

poco a poco calando

282

289

13

Moderato

305

14

321

329

15 **Un poco meno mosso**

pp *pp*

345

p *p* *dim.*

16 **Meno mosso**

p *mf* *dim.* *pp*

361 *poco a poco accel.*

pp *mf* *cresc.* *f*

369

p *cresc.* *ff*

II.

Cello

Adagio sostenuto

pp cresc. p < f > p dim. pp **3**

17 rit. a tempo pp

17 mf p mp mp

22 rit. **18** a tempo p < mf > p pp pp

29 p pp

33 mf > p > pp < > < mf > pp < > < > < > dim.

19 ppp **7** sf **7** **20** arco p

58 rit. a tempo rit. a tempo p

65 allargando a tempo **21** pizz. cresc. f dim. p sf

III.

Cello

Allegro scherzando

89

sf *f*

97

Meno mosso Moderato

8

p

111

cresc.

118

f *rit.* *dim.* *p* *pp*

31 *a tempo* 3

127

5 *p* *mf*

140

3 *f* *p*

32

Meno mosso pizz. *p*

156

rit.

162

Allegro scherzando (Moto primo) *arco* *ff*

3

170

ff

177

33

Più mosso pizz.

pp

182

acceler.

pp

188

Presto arco

ff *dim.*

194

sf *mf* *dim.*

200

pp

206

p *pp*

34

10

mf *dim.*

229

pizz.

arco

p *mf*

235

pp

241

247

253

260

269

277

284

291

298

Moderato

310 *p*

316

322 *mf* *rit.* *dim.* (37) *a tempo* **3**

330 *p* **5** *p*

342 *mf* *f* *p*

Meno mosso
pizz.

351 *p* **5**

361 *rit.*

(38) **Allegro scherzando (Moto primo)** (♩=♩)

367 *arco* *pp* *p*

371

p *pp*

376

mf *p*

382 *poco a poco acceler.*

f *p* *mf*

390 **39** *Alla breve*
Agitato

f *mf* *cresc.*

399 *acceler.*

f *mf*

407

pp *cresc.* *mf*

416

cresc. *f* *dim.* *pp* *cresc.*

425 **Presto** *lunga*

fff *lunga*

Maestoso

431 *ff*

438

445

Più vivo

452 *ff*

Risoluto

459

467 *ff*

474

Rachmaninoff

Piano Concerto No. 2

C Minor Opus 18

Double Bass

Arrangement for Piano and String Quintet

Arranged by Jeremy Liu

Piano Concerto No. 2

Piano and String Quintet

Sergei Rachmaninoff, Op. 18

Arranged by Jeremy Liu

Moderato **8** *a tempo* **2** **1** pizz. **ff**

15 *dim.* **ff**

21 *dim.* **p**

2 arco **p** *cresc.*

35 **f** *cresc.* **ff**

44 *dim.* **p** **f** *dim.* *dim.*

53 **3** pizz. **p** **2**

Un poco più mosso arco **pp**

61 **pp**

70 *accel.* **p** *cresc.* **4** **f**

77 **Tempo I** **2** *rit.* pizz. *a tempo* **7**

cresc. **sff** **p**

91 *mf* *rit.* *a tempo* **7** *rit.* **5** *a tempo* arco *p*

104 *mp cresc.* *cresc.* *mf* *dim.* *p* **3** *p*

114 *mf* **4**

6 *p* *pp*

134 *pp* **Un poco più mosso**

143 *mf* *p* *dim.* *pp* *f pesante*

152 *dim.* *p* *dim.* **7**

159 *pp* *mf* *dim.* *p* *mf* *p* **Moto precedente**

165 arco *p* *mf* *p* *mf* *p* *mf* pizz.

171 *p* *p* *mf* *p* *mf*

8 *p* **Più vivo** pizz.

184 arco *p* pizz.

191 arco **Più vivo**
p *p*

197
p *p*

203
p

208 (9) poco a poco accel.
mf

216 acceler.
mf *cresc.*

224 **Allegro**
f *f*

232 ritard. (10) a tempo
ff *mf* *p*

238 *cresc.* *ff* *rit.*

245 **Maestoso (Alla marcia)**
 pizz. *ff*

251

257 rit. (11) **Meno mosso** 7 arco
dim. *p* *mf*

270
f *f* *dim.*

279 **12** poco a poco calando

p *rit.* *p* *dim.*

288

pp *dim.*

296 **13** Moderato

pp

304

cresc.

312 **14**

p *f* *mf*

320

dim. *p* *rit.*

329

mf *dim.* *p* *dim.*

15 Un poco meno mosso

8

pp *p* *dim.*

352 **16** Meno mosso

pp

357

poco a poco accel.
pizz.

362

arco
mf *cresc.* *f*

369

p *cresc.* *sf* *ff*

II.

Double Bass

Adagio sostenuto

2 3 4 (17)

p *f* *p* *dim.* *pp*

13 *a tempo* *pizz.*

pp

19 *rit.* (18) *a tempo* *arco*

pp

25

pp

31

pp *pp* *mf*

36 (19) *Un poco più mosso* *pizz.*

pp *ppp* *sf*

(20) *arco* *rit.* *a tempo*

p

61 *rit.* *a tempo* *allargando*

mf *f*

68 (21) *a tempo* *pizz.* *arco*

dim. p *sf* *p*

81 *rit. a tempo* *rit. 22 a tempo* *mf*

88 *allargando* *Più animato* **11** *cresc.* *ff* *dim.* *p*

23 *Più mosso* *pizz.* *f* *f* *p* *p* **24** *arco* *pp*

113 *mf* *dim.* *pp*

121 *pp* *cresc.* *25* *rit.* *lunga* *pizz.* *mf* **4** *rit.*

Adagio sostenuto (Tempo I) 129 **4** **4** **26** *pizz.* *p*

141 *cresc.* *dim.*

146 *sf* *p* *rit.* **27** *a tempo* *arco* *p*

150

156 *pp*

III.

Double Bass

Allegro scherzando

pp

7

p cresc.

14

f cresc. ff p ff p ff p

20

13 pizz. ff sf p cresc.

38

f dim. p f arco

44

19 29 9 p f mf

76

p mf p

30

pp p cresc. sf f

Meno mosso

92

8

Moderato

pizz.

106

113

120

129

142

152

160

169

176

182

188 Presto

356 **Meno mosso**

38 **Allegro scherzando (Moto primo)** (♩=♩)

39 **Alla breve Agitato**

423 **Presto**

430 **Maestoso**

439

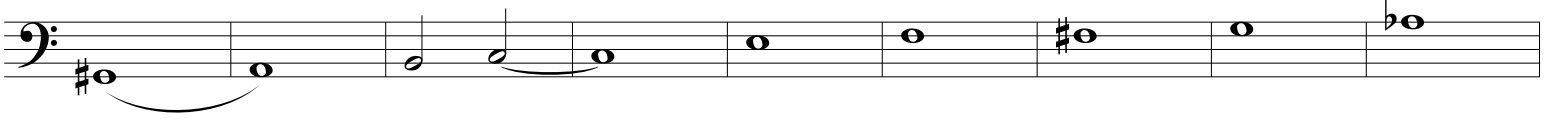

448

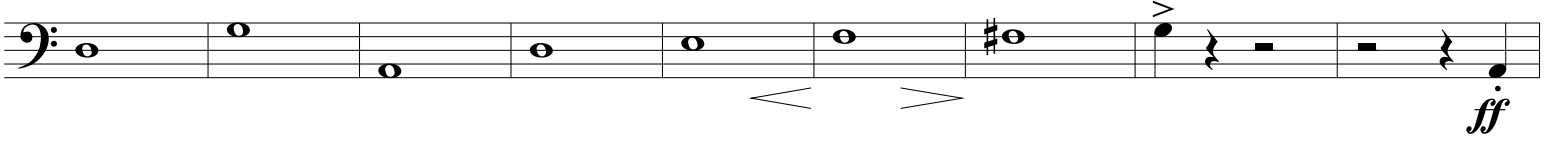

457

464

471

